

Contract for the sale and purchase of land 2022 edition

TERM	MEANING OF TERM	NSW DAN:
vendor's agent		Phone: Fax: Email:
co-agent		
vendor		
vendor's solicitor		Phone: Fax: Email: Ref:
date for completion		
land (address, plan details and title reference)		
improvements	<input type="checkbox"/> VACANT POSSESSION <input type="checkbox"/> subject to existing tenancies <input type="checkbox"/> HOUSE <input type="checkbox"/> garage <input type="checkbox"/> carport <input type="checkbox"/> home unit <input type="checkbox"/> carspace <input type="checkbox"/> storage space <input type="checkbox"/> none <input type="checkbox"/> other:	
attached copies	documents in the List of Documents as marked or numbered: other documents:	

A real estate agent is permitted by legislation to fill up the items in this box in a sale of residential property.

inclusions	<input type="checkbox"/> air conditioning <input type="checkbox"/> clothes line <input type="checkbox"/> fixed floor coverings <input type="checkbox"/> range hood <input type="checkbox"/> blinds <input type="checkbox"/> curtains <input type="checkbox"/> insect screens <input type="checkbox"/> solar panels <input type="checkbox"/> built-in wardrobes <input type="checkbox"/> dishwasher <input type="checkbox"/> light fittings <input type="checkbox"/> stove <input type="checkbox"/> ceiling fans <input type="checkbox"/> EV charger <input type="checkbox"/> pool equipment <input type="checkbox"/> TV antenna <input type="checkbox"/> other:
exclusions	
purchaser	
purchaser's solicitor	Phone: Fax: Email: Ref:
price	
deposit	(10% of the price, unless otherwise stated)
balance	
contract date	(if not stated, the date this contract was made)

Where there is more than one purchaser ☐ JOINT TENANTS
☐ tenants in common ☐ in unequal shares, specify: _____

GST AMOUNT (optional) The price includes GST of: \$

buyer's agent

Note: Clause 20.15 provides "Where this contract provides for choices, a choice in BLOCK CAPITALS applies unless a different choice is marked."

SIGNING PAGE

VENDOR	PURCHASER
<p>Signed by</p> <p>_____</p> <p>Vendor</p> <p>_____</p> <p>Vendor</p>	<p>Signed by</p> <p>_____</p> <p>Purchaser</p> <p>_____</p> <p>Purchaser</p>
VENDOR (COMPANY)	PURCHASER (COMPANY)
<p>Signed by _____ in accordance with s127(1) of the Corporations Act 2001 by the authorised person(s) whose signature(s) appear(s) below:</p> <p>_____ Signature of authorised person</p> <p>_____ Signature of authorised person</p> <p>_____ Name of authorised person</p> <p>_____ Name of authorised person</p> <p>_____ Office held</p> <p>_____ Office held</p>	<p>Signed by _____ in accordance with s127(1) of the Corporations Act 2001 by the authorised person(s) whose signature(s) appear(s) below:</p> <p>_____ Signature of authorised person</p> <p>_____ Signature of authorised person</p> <p>_____ Name of authorised person</p> <p>_____ Name of authorised person</p> <p>_____ Office held</p> <p>_____ Office held</p>

ChoicesVendor agrees to accept a **deposit-bond**☐ NO ☐ yes**Nominated Electronic Lodgment Network (ELN)** (clause 4): _____**Manual transaction** (clause 30)☐ NO ☐ yes

(if yes, vendor must provide further details, including any applicable exception, in the space below):

Tax information (the parties promise this is correct as far as each party is aware)**Land tax** is adjustable☐ NO ☐ yes**GST:** Taxable supply☐ NO ☐ yes in full☐ yes to an extent

Margin scheme will be used in making the taxable supply

☐ NO ☐ yes

This sale is not a taxable supply because (one or more of the following may apply) the sale is:

☐ not made in the course or furtherance of an enterprise that the vendor carries on (section 9-5(b))☐ by a vendor who is neither registered nor required to be registered for GST (section 9-5(d))☐ GST-free because the sale is the supply of a going concern under section 38-325☐ GST-free because the sale is subdivided farm land or farm land supplied for farming under Subdivision 38-O☐ input taxed because the sale is of eligible residential premises (sections 40-65, 40-75(2) and 195-1)Purchaser must make a **GSTRW payment**
(GST residential withholding payment)☐ NO☐ yes (if yes, vendor must provide details)

If the details below are not fully completed at the contract date, the vendor must provide all these details in a separate notice at least 7 days before the date for completion.

GSTRW payment (GST residential withholding payment) – details

Frequently the supplier will be the vendor. However, sometimes further information will be required as to which entity is liable for GST, for example, if the supplier is a partnership, a trust, part of a GST group or a participant in a GST joint venture.

Supplier's name:

Supplier's ABN:

Supplier's GST branch number (if applicable):

Supplier's business address:

Supplier's representative:

Supplier's contact phone number:

Supplier's proportion of **GSTRW payment**: \$**If more than one supplier, provide the above details for each supplier.**Amount purchaser must pay – price multiplied by the **GSTRW rate** (residential withholding rate): \$Amount must be paid: ☐ AT COMPLETION ☐ at another time (specify):Is any of the consideration not expressed as an amount in money? ☐ NO ☐ yes

If "yes", the GST inclusive market value of the non-monetary consideration: \$

Other details (including those required by regulation or the ATO forms):

List of Documents

General	Strata or community title (clause 23 of the contract)
<input type="checkbox"/> 1 property certificate for the land	<input type="checkbox"/> 33 property certificate for strata common property
<input type="checkbox"/> 2 plan of the land	<input type="checkbox"/> 34 plan creating strata common property
<input type="checkbox"/> 3 unregistered plan of the land	<input type="checkbox"/> 35 strata by-laws
<input type="checkbox"/> 4 plan of land to be subdivided	<input type="checkbox"/> 36 strata development contract or statement
<input type="checkbox"/> 5 document to be lodged with a relevant plan	<input type="checkbox"/> 37 strata management statement
<input type="checkbox"/> 6 section 10.7(2) planning certificate under Environmental Planning and Assessment Act 1979	<input type="checkbox"/> 38 strata renewal proposal
<input type="checkbox"/> 7 additional information included in that certificate under section 10.7(5)	<input type="checkbox"/> 39 strata renewal plan
<input type="checkbox"/> 8 sewerage infrastructure location diagram (service location diagram)	<input type="checkbox"/> 40 leasehold strata - lease of lot and common property
<input type="checkbox"/> 9 sewer lines location diagram (sewerage service diagram)	<input type="checkbox"/> 41 property certificate for neighbourhood property
<input type="checkbox"/> 10 document that created or may have created an easement, profit à prendre, restriction on use or positive covenant disclosed in this contract	<input type="checkbox"/> 42 plan creating neighbourhood property
<input type="checkbox"/> 11 <i>planning agreement</i>	<input type="checkbox"/> 43 neighbourhood development contract
<input type="checkbox"/> 12 section 88G certificate (positive covenant)	<input type="checkbox"/> 44 neighbourhood management statement
<input type="checkbox"/> 13 survey report	<input type="checkbox"/> 45 property certificate for precinct property
<input type="checkbox"/> 14 building information certificate or building certificate given under <i>legislation</i>	<input type="checkbox"/> 46 plan creating precinct property
<input type="checkbox"/> 15 occupation certificate	<input type="checkbox"/> 47 precinct development contract
<input type="checkbox"/> 16 lease (with every relevant memorandum or variation)	<input type="checkbox"/> 48 precinct management statement
<input type="checkbox"/> 17 other document relevant to tenancies	<input type="checkbox"/> 49 property certificate for community property
<input type="checkbox"/> 18 licence benefiting the land	<input type="checkbox"/> 50 plan creating community property
<input type="checkbox"/> 19 old system document	<input type="checkbox"/> 51 community development contract
<input type="checkbox"/> 20 Crown purchase statement of account	<input type="checkbox"/> 52 community management statement
<input type="checkbox"/> 21 building management statement	<input type="checkbox"/> 53 document disclosing a change of by-laws
<input type="checkbox"/> 22 form of requisitions	<input type="checkbox"/> 54 document disclosing a change in a development or management contract or statement
<input type="checkbox"/> 23 <i>clearance certificate</i>	<input type="checkbox"/> 55 document disclosing a change in boundaries
<input type="checkbox"/> 24 land tax certificate	<input type="checkbox"/> 56 information certificate under Strata Schemes Management Act 2015
Home Building Act 1989	<input type="checkbox"/> 57 information certificate under Community Land Management Act 2021
<input type="checkbox"/> 25 insurance certificate	<input type="checkbox"/> 58 disclosure statement - off the plan contract
<input type="checkbox"/> 26 brochure or warning	<input type="checkbox"/> 59 other document relevant to off the plan contract
<input type="checkbox"/> 27 evidence of alternative indemnity cover	Other
Swimming Pools Act 1992	<input type="checkbox"/> 60
<input type="checkbox"/> 28 certificate of compliance	
<input type="checkbox"/> 29 evidence of registration	
<input type="checkbox"/> 30 relevant occupation certificate	
<input type="checkbox"/> 31 certificate of non-compliance	
<input type="checkbox"/> 32 detailed reasons of non-compliance	

HOLDER OF STRATA OR COMMUNITY SCHEME RECORDS – Name, address, email address and telephone number

IMPORTANT NOTICE TO VENDORS AND PURCHASERS

Before signing this contract you should ensure that you understand your rights and obligations, some of which are not written in this contract but are implied by law.

WARNING—SMOKE ALARMS

The owners of certain types of buildings and strata lots must have smoke alarms, or in certain cases heat alarms, installed in the building or lot in accordance with regulations under the *Environmental Planning and Assessment Act 1979*. It is an offence not to comply. It is also an offence to remove or interfere with a smoke alarm or heat alarm. Penalties apply.

WARNING—LOOSE-FILL ASBESTOS INSULATION

Before purchasing land that includes residential premises, within the meaning of the *Home Building Act 1989*, Part 8, Division 1A, built before 1985, a purchaser is strongly advised to consider the possibility that the premises may contain loose-fill asbestos insulation, within the meaning of the *Home Building Act 1989*, Part 8, Division 1A. In particular, a purchaser should—

- (a) search the Register required to be maintained under the *Home Building Act 1989*, Part 8, Division 1A, and
- (b) ask the relevant local council whether it holds records showing that the residential premises contain loose-fill asbestos insulation.

For further information about loose-fill asbestos insulation, including areas in which residential premises have been identified as containing loose-fill asbestos insulation, contact NSW Fair Trading.

Cooling off period (purchaser's rights)

- 1** This is the statement required by the *Conveyancing Act 1919*, section 66X. This statement applies to a contract for the sale of residential property.
- 2** **EXCEPT** in the circumstances listed in paragraph 3, the purchaser may rescind the contract before 5pm on—
 - (a) for an off the plan contract—the tenth business day after the day on which the contract was made, or
 - (b) in any other case—the fifth business day after the day on which the contract was made.
- 3** There is **NO COOLING OFF PERIOD**—
 - (a) if, at or before the time the contract is made, the purchaser gives to the vendor, or the vendor's solicitor or agent, a certificate that complies with the Act, section 66W, or
 - (b) if the property is sold by public auction, or
 - (c) if the contract is made on the same day as the property was offered for sale by public auction but passed in, or
 - (d) if the contract is made in consequence of the exercise of an option to purchase the property, other than an option that is void under the Act, section 66ZG.
- 4** A purchaser exercising the right to cool off by rescinding the contract forfeits 0.25% of the purchase price of the property to the vendor.
- 5** The vendor is entitled to recover the forfeited amount from an amount paid by the purchaser as a deposit under the contract. The purchaser is entitled to a refund of any balance.

DISPUTES

If you get into a dispute with the other party, the Law Society and Real Estate Institute encourage you to use informal procedures such as negotiation, independent expert appraisal, the Law Society Conveyancing Dispute Resolution Scheme or mediation (for example mediation under the Law Society Mediation Program).

AUCTIONS

Regulations made under the Property and Stock Agents Act 2002 prescribe a number of conditions applying to sales by auction.

WARNINGS

1. Various Acts of Parliament and other matters can affect the rights of the parties to this contract. Some important matters are actions, claims, decisions, licences, notices, orders, proposals or rights of way involving:

APA Group Australian Taxation Office Council County Council Department of Planning and Environment Department of Primary Industries Electricity and gas Land and Housing Corporation Local Land Services	NSW Department of Education NSW Fair Trading Owner of adjoining land Privacy Public Works Advisory Subsidence Advisory NSW Telecommunications Transport for NSW Water, sewerage or drainage authority
---	--

 If you think that any of these matters affects the property, tell your solicitor.
2. A lease may be affected by the Agricultural Tenancies Act 1990, the Residential Tenancies Act 2010 or the Retail Leases Act 1994.
3. If any purchase money is owing to the Crown, it will become payable before obtaining consent, or if no consent is needed, when the transfer is registered.
4. If a consent to transfer is required under legislation, see clause 27 as to the obligations of the parties.
5. The vendor should continue the vendor's insurance until completion. If the vendor wants to give the purchaser possession before completion, the vendor should first ask the insurer to confirm this will not affect the insurance.
6. Most purchasers will have to pay transfer duty (and, sometimes, if the purchaser is not an Australian citizen, surcharge purchaser duty) on this contract. Some purchasers may be eligible to choose to pay first home buyer choice property tax instead of transfer duty. If a payment is not made on time, interest and penalties may be incurred.
7. If the purchaser agrees to the release of deposit, the purchaser's right to recover the deposit may stand behind the rights of others (for example the vendor's mortgagee).
8. The purchaser should arrange insurance as appropriate.
9. Some transactions involving personal property may be affected by the Personal Property Securities Act 2009.
10. A purchaser should be satisfied that finance will be available at the time of completing the purchase.
11. Where the market value of the property is at or above a legislated amount, the purchaser may have to comply with a foreign resident capital gains withholding payment obligation (even if the vendor is not a foreign resident). If so, this will affect the amount available to the vendor on completion.
12. Purchasers of some residential properties may have to withhold part of the purchase price to be credited towards the GST liability of the vendor. If so, this will also affect the amount available to the vendor. More information is available from the ATO.

The vendor sells and the purchaser buys the *property* for the price under these provisions instead of Schedule 3 Conveyancing Act 1919, subject to any *legislation* that cannot be excluded.

1 Definitions (a term in *italics* is a defined term)

1.1 In this contract, these terms (in any form) mean –

<i>adjustment date</i>	the earlier of the giving of possession to the purchaser or completion;
<i>adjustment figures</i>	details of the adjustments to be made to the price under clause 14;
<i>authorised Subscriber</i>	a <i>Subscriber</i> (not being a <i>party's solicitor</i>) named in a notice <i>served</i> by a <i>party</i> as being authorised for the purposes of clause 20.6.8;
<i>bank</i>	the Reserve Bank of Australia or an authorised deposit-taking institution which is a bank, a building society or a credit union;
<i>business day</i>	any day except a bank or public holiday throughout NSW or a Saturday or Sunday;
<i>cheque</i>	a cheque that is not postdated or stale;
<i>clearance certificate</i>	a certificate within the meaning of s14-220 of Schedule 1 to the <i>TA Act</i> , that covers one or more days falling within the period from and including the contract date to completion;
<i>completion time</i>	the time of day at which completion is to occur;
<i>conveyancing rules</i>	the rules made under s12E of the Real Property Act 1900;
<i>deposit-bond</i>	a deposit bond or guarantee with each of the following approved by the vendor – <ul style="list-style-type: none"> • the issuer; • the expiry date (if any); and • the amount;
<i>depositholder</i>	vendor's agent (or if no vendor's agent is named in this contract, the vendor's <i>solicitor</i> , or if no vendor's <i>solicitor</i> is named in this contract, the buyer's agent);
<i>discharging mortgagee</i>	any discharging mortgagee, chargee, covenant chargee or caveator whose provision of a <i>Digitally Signed</i> discharge of mortgage, discharge of charge or withdrawal of caveat is required in order for unencumbered title to the <i>property</i> to be transferred to the purchaser;
<i>document of title</i>	document relevant to the title or the passing of title;
<i>ECNL</i>	the Electronic Conveyancing National Law (NSW);
<i>electronic document</i>	a dealing as defined in the Real Property Act 1900 which may be created and <i>Digitally Signed</i> in an <i>Electronic Workspace</i> ;
<i>electronic transaction</i>	a <i>Conveyancing Transaction</i> to be conducted for the <i>parties</i> by their legal representatives as <i>Subscribers</i> using an <i>ELN</i> and in accordance with the <i>ECNL</i> and the <i>participation rules</i> ;
<i>electronic transfer</i>	a transfer of land under the Real Property Act 1900 for the <i>property</i> to be prepared and <i>Digitally Signed</i> in the <i>Electronic Workspace</i> established for the purposes of the <i>parties' Conveyancing Transaction</i> ;
<i>FRCGW percentage</i>	the percentage mentioned in s14-200(3)(a) of Schedule 1 to the <i>TA Act</i> (12.5% as at 1 July 2017);
<i>FRCGW remittance</i>	a remittance which the purchaser must make under s14-200 of Schedule 1 to the <i>TA Act</i> , being the lesser of the <i>FRCGW percentage</i> of the price (inclusive of GST, if any) and the amount specified in a <i>variation served</i> by a <i>party</i> ;
<i>GST Act</i>	A New Tax System (Goods and Services Tax) Act 1999;
<i>GST rate</i>	the rate mentioned in s4 of A New Tax System (Goods and Services Tax Imposition - General) Act 1999 (10% as at 1 July 2000);
<i>GSTRW payment</i>	a payment which the purchaser must make under s14-250 of Schedule 1 to the <i>TA Act</i> (the price multiplied by the <i>GSTRW rate</i>);
<i>GSTRW rate</i>	the rate determined under ss14-250(6), (8) or (9) of Schedule 1 to the <i>TA Act</i> (as at 1 July 2018, usually 7% of the price if the margin scheme applies, 1/11 th if not);
<i>incoming mortgagee</i>	any mortgagee who is to provide finance to the purchaser on the security of the <i>property</i> and to enable the purchaser to pay the whole or part of the price;
<i>legislation</i>	an Act or a by-law, ordinance, regulation or rule made under an Act;
<i>manual transaction</i>	a <i>Conveyancing Transaction</i> in which a dealing forming part of the <i>Lodgment Case</i> at or following completion cannot be <i>Digitally Signed</i> ;
<i>normally</i>	subject to any other provision of this contract;
<i>participation rules</i>	the participation rules as determined by the <i>ECNL</i> ;
<i>party</i>	each of the vendor and the purchaser;
<i>property</i>	the land, the improvements, all fixtures and the inclusions, but not the exclusions;
<i>planning agreement</i>	a valid voluntary agreement within the meaning of s7.4 of the Environmental Planning and Assessment Act 1979 entered into in relation to the <i>property</i> ;
<i>populate</i>	to complete data fields in the <i>Electronic Workspace</i> ;

<i>requisition</i>	an objection, question or requisition (but the term does not include a claim);
<i>rescind</i>	rescind this contract from the beginning;
<i>serve</i>	serve in writing on the other <i>party</i> ;
<i>settlement cheque</i>	an unendorsed <i>cheque</i> made payable to the person to be paid and – <ul style="list-style-type: none"> • issued by a <i>bank</i> and drawn on itself; or • if authorised in writing by the vendor or the vendor's <i>solicitor</i>, some other <i>cheque</i>;
<i>solicitor</i>	in relation to a <i>party</i> , the <i>party's</i> solicitor or licensed conveyancer named in this contract or in a notice <i>served</i> by the <i>party</i> ;
<i>TA Act</i>	Taxation Administration Act 1953;
<i>terminate</i>	terminate this contract for breach;
<i>title data</i>	the details of the title to the <i>property</i> made available to the <i>Electronic Workspace</i> by the <i>Land Registry</i> ;
<i>variation</i>	a variation made under s14-235 of Schedule 1 to the <i>TA Act</i> ;
<i>within</i>	in relation to a period, at any time before or during the period; and
<i>work order</i>	a valid direction, notice or order that requires work to be done or money to be spent on or in relation to the <i>property</i> or any adjoining footpath or road (but the term does not include a notice under s22E of the Swimming Pools Act 1992 or clause 22 of the Swimming Pools Regulation 2018).

- 1.2 Words and phrases used in this contract (italicised and in Title Case, such as *Conveyancing Transaction*, *Digitally Signed*, *Electronic Workspace*, *ELN*, *ELNO*, *Land Registry*, *Lodgment Case* and *Subscriber*) have the meanings given in the *participation rules*.

2 Deposit and other payments before completion

- 2.1 The purchaser must pay the deposit to the *depositholder* as stakeholder.
- 2.2 *Normally*, the purchaser must pay the deposit on the making of this contract, and this time is essential.
- 2.3 If this contract requires the purchaser to pay any of the deposit by a later time, that time is also essential.
- 2.4 The purchaser can pay any of the deposit by –
- 2.4.1 giving cash (up to \$2,000) to the *depositholder*;
 - 2.4.2 unconditionally giving a *cheque* to the *depositholder* or to the vendor, vendor's agent or vendor's *solicitor* for sending to the *depositholder*; or
 - 2.4.3 electronic funds transfer to the *depositholder's* nominated account and, if requested by the vendor or the *depositholder*, providing evidence of that transfer.
- 2.5 The vendor can *terminate* if –
- 2.5.1 any of the deposit is not paid on time;
 - 2.5.2 a *cheque* for any of the deposit is not honoured on presentation; or
 - 2.5.3 a payment under clause 2.4.3 is not received in the *depositholder's* nominated account by 5.00 pm on the third *business day* after the time for payment.
- This right to *terminate* is lost as soon as the deposit is paid in full.
- 2.6 If the vendor accepts a *deposit-bond* for the deposit, clauses 2.1 to 2.5 do not apply.
- 2.7 If the vendor accepts a *deposit-bond* for part of the deposit, clauses 2.1 to 2.5 apply only to the balance.
- 2.8 If any of the deposit or of the balance of the price is paid before completion to the vendor or as the vendor directs, it is a charge on the land in favour of the purchaser until *termination* by the vendor or completion, subject to any existing right.
- 2.9 If each *party* tells the *depositholder* that the deposit is to be invested, the *depositholder* is to invest the deposit (at the risk of the *party* who becomes entitled to it) with a *bank*, in an interest-bearing account in NSW, payable at call, with interest to be reinvested, and pay the interest to the *parties* equally, after deduction of all proper government taxes and financial institution charges and other charges.

3 Deposit-bond

- 3.1 This clause applies only if the vendor accepts a *deposit-bond* for the deposit (or part of it).
- 3.2 The purchaser must provide the *deposit-bond* to the vendor's *solicitor* (or if no solicitor the *depositholder*) at or before the making of this contract and this time is essential.
- 3.3 If the *deposit-bond* has an expiry date and completion does not occur by the date which is 14 days before the expiry date, the purchaser must *serve* a replacement *deposit-bond* at least 7 days before the expiry date. The time for service is essential.
- 3.4 The vendor must approve a replacement *deposit-bond* if –
- 3.4.1 it is from the same issuer and for the same amount as the earlier *deposit-bond*; and
 - 3.4.2 it has an expiry date at least three months after its date of issue.
- 3.5 A breach of clauses 3.2 or 3.3 entitles the vendor to *terminate*. The right to *terminate* is lost as soon as –
- 3.5.1 the purchaser *serves* a replacement *deposit-bond*; or
 - 3.5.2 the deposit is paid in full under clause 2.
- 3.6 Clauses 3.3 and 3.4 can operate more than once.

- 3.7 If the purchaser *serves* a replacement *deposit-bond*, the vendor must *serve* the earlier *deposit-bond*.
- 3.8 The amount of any *deposit-bond* does not form part of the price for the purposes of clause 16.5.
- 3.9 The vendor must give the purchaser any original *deposit-bond* –
- 3.9.1 on completion; or
 - 3.9.2 if this contract is *rescinded*.
- 3.10 If this contract is *terminated* by the vendor –
- 3.10.1 *normally*, the vendor can immediately demand payment from the issuer of the *deposit-bond*; or
 - 3.10.2 if the purchaser *serves* prior to *termination* a notice disputing the vendor's right to *terminate*, the vendor must forward any original *deposit-bond* (or its proceeds if called up) to the *depositholder* as stakeholder.
- 3.11 If this contract is *terminated* by the purchaser –
- 3.11.1 *normally*, the vendor must give the purchaser any original *deposit-bond*; or
 - 3.11.2 if the vendor *serves* prior to *termination* a notice disputing the purchaser's right to *terminate*, the vendor must forward any original *deposit-bond* (or its proceeds if called up) to the *depositholder* as stakeholder.
- 4 Electronic transaction**
- 4.1 This *Conveyancing Transaction* is to be conducted as an *electronic transaction* unless –
- 4.1.1 the contract says this transaction is a *manual transaction*, giving the reason, or
 - 4.1.2 a *party serves* a notice stating why the transaction is a *manual transaction*, in which case the *parties* do not have to complete earlier than 14 days after *service* of the notice, and clause 21.3 does not apply to this provision,
- and in both cases clause 30 applies.
- 4.2 If, because of clause 4.1.2, this *Conveyancing Transaction* is to be conducted as a *manual transaction* –
- 4.2.1 each *party* must –
 - bear equally any disbursements or fees; and
 - otherwise bear that *party's* own costs;
 incurred because this *Conveyancing Transaction* was to be conducted as an *electronic transaction*; and
 - 4.2.2 if a *party* has paid all of a disbursement or fee which, by reason of this clause, is to be borne equally by the *parties*, that amount must be adjusted under clause 14.
- 4.3 The *parties* must conduct the *electronic transaction* –
- 4.3.1 in accordance with the *participation rules* and the *ECNL*; and
 - 4.3.2 using the nominated *ELN*, unless the *parties* otherwise agree. This clause 4.3.2 does not prevent a *party* using an *ELN* which can interoperate with the nominated *ELN*.
- 4.4 A *party* must pay the fees and charges payable by that *party* to the *ELNO* and the *Land Registry*.
- 4.5 *Normally*, the vendor must *within 7 days* of the contract date create and *populate* an *Electronic Workspace* with *title data* and the date for completion, and invite the purchaser to the *Electronic Workspace*.
- 4.6 If the vendor has not created an *Electronic Workspace* in accordance with clause 4.5, the purchaser may create and *populate* an *Electronic Workspace* and, if it does so, the purchaser must invite the vendor to the *Electronic Workspace*.
- 4.7 The *parties* must, as applicable to their role in the *Conveyancing Transaction* and the steps taken under clauses 4.5 or 4.6 –
- 4.7.1 promptly join the *Electronic Workspace* after receipt of an invitation;
 - 4.7.2 create and *populate* an *electronic transfer*;
 - 4.7.3 invite any *discharging mortgagee* or *incoming mortgagee* to join the *Electronic Workspace*; and
 - 4.7.4 *populate* the *Electronic Workspace* with a nominated *completion time*.
- 4.8 If the transferee in the *electronic transfer* is not the purchaser, the purchaser must give the vendor a direction signed by the purchaser personally for that transfer.
- 4.9 The vendor can require the purchaser to include a covenant or easement in the *electronic transfer* only if this contract contains the wording of the proposed covenant or easement, and a description of the land burdened and benefited.
- 4.10 If the purchaser must make a *GSTRW payment* or an *FRCGW remittance*, the purchaser must *populate* the *Electronic Workspace* with the payment details for the *GSTRW payment* or *FRCGW remittance* payable to the Deputy Commissioner of Taxation at least 2 *business days* before the date for completion.
- 4.11 Before completion, the *parties* must ensure that –
- 4.11.1 all *electronic documents* which a *party* must *Digitally Sign* to complete the *electronic transaction* are *populated* and *Digitally Signed*;
 - 4.11.2 all certifications required by the *ECNL* are properly given; and
 - 4.11.3 they do everything else in the *Electronic Workspace* which that *party* must do to enable the *electronic transaction* to proceed to completion.
- 4.12 If the computer systems of any of the *Land Registry*, the *ELNO*, Revenue NSW or the Reserve Bank of Australia are inoperative for any reason at the *completion time* agreed by the *parties*, a failure to complete this contract for that reason is not a default under this contract on the part of either *party*.

- 4.13 If the computer systems of the *Land Registry* are inoperative for any reason at the *completion time* agreed by the *parties*, and the *parties* choose that financial settlement is to occur despite this, then on financial settlement occurring –
- 4.13.1 all *electronic documents Digitally Signed* by the vendor and any discharge of mortgage, withdrawal of caveat or other *electronic document* forming part of the *Lodgment Case* for the *electronic transaction* are taken to have been unconditionally and irrevocably delivered to the purchaser or the purchaser's mortgagee at the time of financial settlement together with the right to deal with the land; and
- 4.13.2 the vendor is taken to have no legal or equitable interest in the *property*.
- 4.14 If the *parties* do not agree about the delivery before completion of one or more documents or things that cannot be delivered through the *Electronic Workspace*, the *party* required to deliver the documents or things –
- 4.14.1 holds them on completion in escrow for the benefit of; and
- 4.14.2 must immediately after completion deliver the documents or things to, or as directed by; the *party* entitled to them.

5 Requisitions

- 5.1 If a form of *requisitions* is attached to this contract, the purchaser is taken to have made those *requisitions*.
- 5.2 If the purchaser is or becomes entitled to make any other *requisition*, the purchaser can make it only by *serving* it –
- 5.2.1 if it arises out of this contract or it is a general question about the *property* or title - *within* 21 days after the contract date;
- 5.2.2 if it arises out of anything *served* by the vendor - *within* 21 days after the later of the contract date and that *service*; and
- 5.2.3 in any other case - *within* a reasonable time.

6 Error or misdescription

- 6.1 *Normally*, the purchaser can (but only before completion) claim compensation for an error or misdescription in this contract (as to the *property*, the title or anything else and whether substantial or not).
- 6.2 This clause applies even if the purchaser did not take notice of or rely on anything in this contract containing or giving rise to the error or misdescription.
- 6.3 However, this clause does not apply to the extent the purchaser knows the true position.

7 Claims by purchaser

- Normally*, the purchaser can make a claim (including a claim under clause 6) before completion only by *serving* it with a statement of the amount claimed, and if the purchaser makes one or more claims before completion –
- 7.1 the vendor can *rescind* if in the case of claims that are not claims for delay –
- 7.1.1 the total amount claimed exceeds 5% of the price;
- 7.1.2 the vendor *serves* notice of intention to *rescind*; and
- 7.1.3 the purchaser does not *serve* notice waiving the claims *within* 14 days after that *service*; and
- 7.2 if the vendor does not *rescind*, the *parties* must complete and if this contract is completed –
- 7.2.1 the lesser of the total amount claimed and 10% of the price must be paid out of the price to and held by the *depositholder* until the claims are finalised or lapse;
- 7.2.2 the amount held is to be invested in accordance with clause 2.9;
- 7.2.3 the claims must be finalised by an arbitrator appointed by the *parties* or, if an appointment is not made *within* 1 month of completion, by an arbitrator appointed by the President of the Law Society at the request of a *party* (in the latter case the *parties* are bound by the terms of the Conveyancing Arbitration Rules approved by the Law Society as at the date of the appointment);
- 7.2.4 the purchaser is not entitled, in respect of the claims, to more than the total amount claimed and the costs of the purchaser;
- 7.2.5 net interest on the amount held must be paid to the *parties* in the same proportion as the amount held is paid; and
- 7.2.6 if the *parties* do not appoint an arbitrator and neither *party* requests the President to appoint an arbitrator *within* 3 months after completion, the claims lapse and the amount belongs to the vendor.

8 Vendor's rights and obligations

- 8.1 The vendor can *rescind* if –
- 8.1.1 the vendor is, on reasonable grounds, unable or unwilling to comply with a *requisition*;
- 8.1.2 the vendor *serves* a notice of intention to *rescind* that specifies the *requisition* and those grounds; and
- 8.1.3 the purchaser does not *serve* a notice waiving the *requisition* *within* 14 days after that *service*.

- 8.2 If the vendor does not comply with this contract (or a notice under or relating to it) in an essential respect, the purchaser can *terminate* by *serving* a notice. After the *termination* –
- 8.2.1 the purchaser can recover the deposit and any other money paid by the purchaser under this contract;
 - 8.2.2 the purchaser can sue the vendor to recover damages for breach of contract; and
 - 8.2.3 if the purchaser has been in possession a *party* can claim for a reasonable adjustment.
- 9 Purchaser's default**
- If the purchaser does not comply with this contract (or a notice under or relating to it) in an essential respect, the vendor can *terminate* by *serving* a notice. After the *termination* the vendor can –
- 9.1 keep or recover the deposit (to a maximum of 10% of the price);
 - 9.2 hold any other money paid by the purchaser under this contract as security for anything recoverable under this clause –
 - 9.2.1 for 12 months after the *termination*; or
 - 9.2.2 if the vendor commences proceedings under this clause *within* 12 months, until those proceedings are concluded; and
 - 9.3 sue the purchaser either –
 - 9.3.1 where the vendor has resold the *property* under a contract made *within* 12 months after the *termination*, to recover –
 - the deficiency on resale (with credit for any of the deposit kept or recovered and after allowance for any capital gains tax or goods and services tax payable on anything recovered under this clause); and
 - the reasonable costs and expenses arising out of the purchaser's non-compliance with this contract or the notice and of resale and any attempted resale; or
 - 9.3.2 to recover damages for breach of contract.
- 10 Restrictions on rights of purchaser**
- 10.1 The purchaser cannot make a claim or *requisition* or *rescind* or *terminate* in respect of –
 - 10.1.1 the ownership or location of any fence as defined in the Dividing Fences Act 1991;
 - 10.1.2 a service for the *property* being a joint service or passing through another property, or any service for another property passing through the *property* ('service' includes air, communication, drainage, electricity, garbage, gas, oil, radio, sewerage, telephone, television or water service);
 - 10.1.3 a wall being or not being a party wall in any sense of that term or the *property* being affected by an easement for support or not having the benefit of an easement for support;
 - 10.1.4 any change in the *property* due to fair wear and tear before completion;
 - 10.1.5 a promise, representation or statement about this contract, the *property* or the title, not set out or referred to in this contract;
 - 10.1.6 a condition, exception, reservation or restriction in a Crown grant;
 - 10.1.7 the existence of any authority or licence to explore or prospect for gas, minerals or petroleum;
 - 10.1.8 any easement or restriction on use the substance of either of which is disclosed in this contract or any non-compliance with the easement or restriction on use; or
 - 10.1.9 anything the substance of which is disclosed in this contract (except a caveat, charge, mortgage, priority notice or writ).
 - 10.2 The purchaser cannot *rescind* or *terminate* only because of a defect in title to or quality of the inclusions.
 - 10.3 *Normally*, the purchaser cannot make a claim or *requisition* or *rescind* or *terminate* or require the vendor to change the nature of the title disclosed in this contract (for example, to remove a caution evidencing qualified title, or to lodge a plan of survey as regards limited title).
- 11 Compliance with work orders**
- 11.1 *Normally*, the vendor must by completion comply with a *work order* made on or before the contract date and if this contract is completed the purchaser must comply with any other *work order*.
 - 11.2 If the purchaser complies with a *work order*, and this contract is *rescinded* or *terminated*, the vendor must pay the expense of compliance to the purchaser.
- 12 Certificates and inspections**
- The vendor must do everything reasonable to enable the purchaser, subject to the rights of any tenant –
- 12.1 to have the *property* inspected to obtain any certificate or report reasonably required;
 - 12.2 to apply (if necessary in the name of the vendor) for –
 - 12.2.1 any certificate that can be given in respect of the *property* under *legislation*; or
 - 12.2.2 a copy of any approval, certificate, consent, direction, notice or order in respect of the *property* given under *legislation*, even if given after the contract date; and
 - 12.3 to make 1 inspection of the *property* in the 3 days before a time appointed for completion.

13 Goods and services tax (GST)

- 13.1 Terms used in this clause which are not defined elsewhere in this contract and have a defined meaning in the *GST Act* have the same meaning in this clause.
- 13.2 *Normally*, if a *party* must pay the price or any other amount to the other *party* under this contract, GST is not to be added to the price or amount.
- 13.3 If under this contract a *party* must make an adjustment or payment for an expense of another party or pay an expense payable by or to a third party (for example, under clauses 14 or 20.7) –
- 13.3.1 the *party* must adjust or pay on completion any GST added to or included in the expense; but
 - 13.3.2 the amount of the expense must be reduced to the extent the party receiving the adjustment or payment (or the representative member of a GST group of which that party is a member) is entitled to an input tax credit for the expense; and
 - 13.3.3 if the adjustment or payment under this contract is consideration for a taxable supply, an amount for GST must be added at the *GST rate*.
- 13.4 If this contract says this sale is the supply of a going concern –
- 13.4.1 the *parties* agree the supply of the *property* is a supply of a going concern;
 - 13.4.2 the vendor must, between the contract date and completion, carry on the enterprise conducted on the land in a proper and business-like way;
 - 13.4.3 if the purchaser is not registered by the date for completion, the *parties* must complete and the purchaser must pay on completion, in addition to the price, an amount being the price multiplied by the *GST rate* ("the retention sum"). The retention sum is to be held by the *depositholder* and dealt with as follows –
 - if *within* 3 months of completion the purchaser *serves* a letter from the Australian Taxation Office stating the purchaser is registered with a date of effect of registration on or before completion, the *depositholder* is to pay the retention sum to the purchaser; but
 - if the purchaser does not *serve* that letter *within* 3 months of completion, the *depositholder* is to pay the retention sum to the vendor; and
 - 13.4.4 if the vendor, despite clause 13.4.1, *serves* a letter from the Australian Taxation Office stating the vendor has to pay GST on the supply, the purchaser must pay to the vendor on demand the amount of GST assessed.
- 13.5 *Normally*, the vendor promises the margin scheme will not apply to the supply of the *property*.
- 13.6 If this contract says the margin scheme is to apply in making the taxable supply, the *parties* agree that the margin scheme is to apply to the sale of the *property*.
- 13.7 If this contract says the sale is not a taxable supply –
- 13.7.1 the purchaser promises that the *property* will not be used and represents that the purchaser does not intend the *property* (or any part of the *property*) to be used in a way that could make the sale a taxable supply to any extent; and
 - 13.7.2 the purchaser must pay the vendor on completion in addition to the price an amount calculated by multiplying the price by the *GST rate* if this sale is a taxable supply to any extent because of –
 - a breach of clause 13.7.1; or
 - something else known to the purchaser but not the vendor.
- 13.8 If this contract says this sale is a taxable supply in full and does not say the margin scheme applies to the *property*, the vendor must pay the purchaser on completion an amount of one-eleventh of the price if –
- 13.8.1 this sale is not a taxable supply in full; or
 - 13.8.2 the margin scheme applies to the *property* (or any part of the *property*).
- 13.9 If this contract says this sale is a taxable supply to an extent –
- 13.9.1 clause 13.7.1 does not apply to any part of the *property* which is identified as being a taxable supply; and
 - 13.9.2 the payments mentioned in clauses 13.7 and 13.8 are to be recalculated by multiplying the relevant payment by the proportion of the price which represents the value of that part of the *property* to which the clause applies (the proportion to be expressed as a number between 0 and 1). Any evidence of value must be obtained at the expense of the vendor.
- 13.10 *Normally*, on completion the vendor must give the recipient of the supply a tax invoice for any taxable supply by the vendor by or under this contract.
- 13.11 The vendor does not have to give the purchaser a tax invoice if the margin scheme applies to a taxable supply.
- 13.12 If the vendor is liable for GST on rents or profits due to issuing an invoice or receiving consideration before completion, any adjustment of those amounts must exclude an amount equal to the vendor's GST liability.
- 13.13 If the vendor *serves* details of a *GSTRW payment* which the purchaser must make, the purchaser does not have to complete earlier than 5 *business days* after that *service* and clause 21.3 does not apply to this provision.
- 13.14 If the purchaser must make a *GSTRW payment* the purchaser must, at least 2 *business days* before the date for completion, *serve* evidence of submission of a *GSTRW payment* notification form to the Australian Taxation Office by the purchaser or, if a direction under either clause 4.8 or clause 30.4 has been given, by the transferee named in the transfer the subject of that direction.

14 Adjustments

- 14.1 *Normally*, the vendor is entitled to the rents and profits and will be liable for all rates, water, sewerage and drainage service and usage charges, land tax, levies and all other periodic outgoings up to and including the *adjustment date* after which the purchaser will be entitled and liable.
- 14.2 The *parties* must make any necessary adjustment on completion, and –
- 14.2.1 the purchaser must provide the vendor with *adjustment figures* at least 2 *business days* before the date for completion; and
- 14.2.2 the vendor must confirm the *adjustment figures* at least 1 *business day* before the date for completion.
- 14.3 If an amount that is adjustable under this contract has been reduced under *legislation*, the *parties* must on completion adjust the reduced amount.
- 14.4 The *parties* must not adjust surcharge land tax (as defined in the Land Tax Act 1956) but must adjust any other land tax for the year current at the *adjustment date* –
- 14.4.1 only if land tax has been paid or is payable for the year (whether by the vendor or by a predecessor in title) and this contract says that land tax is adjustable;
- 14.4.2 by adjusting the amount that would have been payable if at the start of the year –
- the person who owned the land owned no other land;
 - the land was not subject to a special trust or owned by a non-concessional company; and
 - if the land (or part of it) had no separate taxable value, by calculating its separate taxable value on a proportional area basis.
- 14.5 The *parties* must not adjust any first home buyer choice property tax.
- 14.6 If any other amount that is adjustable under this contract relates partly to the land and partly to other land, the *parties* must adjust it on a proportional area basis.
- 14.7 If on completion the last bill for a water, sewerage or drainage usage charge is for a period ending before the *adjustment date*, the vendor is liable for an amount calculated by dividing the bill by the number of days in the period then multiplying by the number of unbilled days up to and including the *adjustment date*.
- 14.8 The vendor is liable for any amount recoverable for work started on or before the contract date on the *property* or any adjoining footpath or road.

15 Date for completion

The *parties* must complete by the date for completion and, if they do not, a *party* can serve a notice to complete if that *party* is otherwise entitled to do so.

16 Completion

• Vendor

- 16.1 *Normally*, on completion the vendor must cause the legal title to the *property* (being the estate disclosed in this contract) to pass to the purchaser free of any charge, mortgage or other interest, subject to any necessary registration.
- 16.2 The legal title to the *property* does not pass before completion.
- 16.3 If the vendor gives the purchaser a document (other than the transfer) that needs to be lodged for registration, the vendor must pay the lodgment fee to the purchaser.
- 16.4 If a *party* serves a land tax certificate showing a charge on any of the land, by completion the vendor must do all things and pay all money required so that the charge is no longer effective against the land.

• Purchaser

- 16.5 On completion the purchaser must pay to the vendor –
- 16.5.1 the price less any –
- deposit paid;
 - *FRCGW remittance* payable;
 - *GSTRW payment*; and
 - amount payable by the vendor to the purchaser under this contract; and
- 16.5.2 any other amount payable by the purchaser under this contract.
- 16.6 If any of the deposit is not covered by a *deposit-bond*, at least 1 *business day* before the date for completion the purchaser must give the vendor an order signed by the purchaser authorising the *depositholder* to account to the vendor for the deposit, to be held by the vendor in escrow until completion.
- 16.7 On completion the deposit belongs to the vendor.

17 Possession

- 17.1 *Normally*, the vendor must give the purchaser vacant possession of the *property* on completion.
- 17.2 The vendor does not have to give vacant possession if –
- 17.2.1 this contract says that the sale is subject to existing tenancies; and
- 17.2.2 the contract discloses the provisions of the tenancy (for example, by attaching a copy of the lease and any relevant memorandum or variation).
- 17.3 *Normally*, the purchaser can claim compensation (before or after completion) or *rescind* if any of the land is affected by a protected tenancy (a tenancy affected by Schedule 2, Part 7 of the Residential Tenancies Act 2010).

18 Possession before completion

- 18.1 This clause applies only if the vendor gives the purchaser possession of the *property* before completion.
- 18.2 The purchaser must not before completion –
- 18.2.1 let or part with possession of any of the *property*;
 - 18.2.2 make any change or structural alteration or addition to the *property*; or
 - 18.2.3 contravene any agreement between the *parties* or any direction, document, *legislation*, notice or order affecting the *property*.
- 18.3 The purchaser must until completion –
- 18.3.1 keep the *property* in good condition and repair having regard to its condition at the giving of possession; and
 - 18.3.2 allow the vendor or the vendor's authorised representative to enter and inspect it at all reasonable times.
- 18.4 The risk as to damage to the *property* passes to the purchaser immediately after the purchaser enters into possession.
- 18.5 If the purchaser does not comply with this clause, then without affecting any other right of the vendor –
- 18.5.1 the vendor can before completion, without notice, remedy the non-compliance; and
 - 18.5.2 if the vendor pays the expense of doing this, the purchaser must pay it to the vendor with interest at the rate prescribed under s101 Civil Procedure Act 2005.
- 18.6 If this contract is *rescinded* or *terminated* the purchaser must immediately vacate the *property*.
- 18.7 If the *parties* or their *solicitors* on their behalf do not agree in writing to a fee or rent, none is payable.

19 Rescission of contract

- 19.1 If this contract expressly gives a *party* a right to *rescind*, the *party* can exercise the right –
- 19.1.1 only by *serving* a notice before completion; and
 - 19.1.2 in spite of any making of a claim or *requisition*, any attempt to satisfy a claim or *requisition*, any arbitration, litigation, mediation or negotiation or any giving or taking of possession.
- 19.2 *Normally*, if a *party* exercises a right to *rescind* expressly given by this contract or any *legislation* –
- 19.2.1 the deposit and any other money paid by the purchaser under this contract must be refunded;
 - 19.2.2 a *party* can claim for a reasonable adjustment if the purchaser has been in possession;
 - 19.2.3 a *party* can claim for damages, costs or expenses arising out of a breach of this contract; and
 - 19.2.4 a *party* will not otherwise be liable to pay the other *party* any damages, costs or expenses.

20 Miscellaneous

- 20.1 The *parties* acknowledge that anything stated in this contract to be attached was attached to this contract by the vendor before the purchaser signed it and is part of this contract.
- 20.2 Anything attached to this contract is part of this contract.
- 20.3 An area, bearing or dimension in this contract is only approximate.
- 20.4 If a *party* consists of 2 or more persons, this contract benefits and binds them separately and together.
- 20.5 A *party's solicitor* can receive any amount payable to the *party* under this contract or direct in writing that it is to be paid to another person.
- 20.6 A document under or relating to this contract is –
- 20.6.1 signed by a *party* if it is signed by the *party* or the *party's solicitor* (apart from a direction under clause 4.8 or clause 30.4);
 - 20.6.2 *served* if it is *served* by the *party* or the *party's solicitor*;
 - 20.6.3 *served* if it is *served* on the *party's solicitor*, even if the *party* has died or any of them has died;
 - 20.6.4 *served* if it is *served* in any manner provided in s170 of the Conveyancing Act 1919;
 - 20.6.5 *served* if it is sent by email or fax to the *party's solicitor*, unless in either case it is not received;
 - 20.6.6 *served* on a person if it (or a copy of it) comes into the possession of the person;
 - 20.6.7 *served* at the earliest time it is *served*, if it is *served* more than once; and
 - 20.6.8 *served* if it is provided to or by the *party's solicitor* or an *authorised Subscriber* by means of an *Electronic Workspace* created under clause 4. However, this does not apply to a notice making an obligation essential, or a notice of *rescission* or *termination*.
- 20.7 An obligation to pay an expense of another *party* of doing something is an obligation to pay –
- 20.7.1 if the *party* does the thing personally - the reasonable cost of getting someone else to do it; or
 - 20.7.2 if the *party* pays someone else to do the thing - the amount paid, to the extent it is reasonable.
- 20.8 Rights under clauses 4, 11, 13, 14, 17, 24, 30 and 31 continue after completion, whether or not other rights continue.
- 20.9 The vendor does not promise, represent or state that the purchaser has any cooling off rights.
- 20.10 The vendor does not promise, represent or state that any attached survey report is accurate or current.
- 20.11 A reference to any *legislation* (including any percentage or rate specified in *legislation*) is also a reference to any corresponding later *legislation*.
- 20.12 Each *party* must do whatever is necessary after completion to carry out the *party's* obligations under this contract.
- 20.13 Neither taking possession nor *serving* a transfer of itself implies acceptance of the *property* or the title.

- 20.14 The details and information provided in this contract (for example, on pages 1 - 4) are, to the extent of each *party's* knowledge, true, and are part of this contract.
- 20.15 Where this contract provides for choices, a choice in BLOCK CAPITALS applies unless a different choice is marked.
- 20.16 Each *party* consents to –
- 20.16.1 any *party* signing this contract electronically; and
 - 20.16.2 the making of this contract by the exchange of counterparts delivered by email, or by such other electronic means as may be agreed in writing by the *parties*.
- 20.17 Each *party* agrees that electronic signing by a *party* identifies that *party* and indicates that *party's* intention to be bound by this contract.

21 Time limits in these provisions

- 21.1 If the time for something to be done or to happen is not stated in these provisions, it is a reasonable time.
- 21.2 If there are conflicting times for something to be done or to happen, the latest of those times applies.
- 21.3 The time for one thing to be done or to happen does not extend the time for another thing to be done or to happen.
- 21.4 If the time for something to be done or to happen is the 29th, 30th or 31st day of a month, and the day does not exist, the time is instead the last day of the month.
- 21.5 If the time for something to be done or to happen is a day that is not a *business day*, the time is extended to the next *business day*, except in the case of clauses 2 and 3.2.
- 21.6 *Normally*, the time by which something must be done is fixed but not essential.

22 Foreign Acquisitions and Takeovers Act 1975

- 22.1 The purchaser promises that the Commonwealth Treasurer cannot prohibit and has not prohibited the transfer under the Foreign Acquisitions and Takeovers Act 1975.
- 22.2 This promise is essential and a breach of it entitles the vendor to *terminate*.

23 Strata or community title

• Definitions and modifications

- 23.1 This clause applies only if the land (or part of it) is a lot in a strata, neighbourhood, precinct or community scheme (or on completion is to be a lot in a scheme of that kind).
- 23.2 In this contract –
- 23.2.1 'change', in relation to a scheme, means –
 - a registered or registrable change from by-laws set out in this contract;
 - a change from a development or management contract or statement set out in this contract; or
 - a change in the boundaries of common property;
 - 23.2.2 'common property' includes association property for the scheme or any higher scheme;
 - 23.2.3 'contribution' includes an amount payable under a by-law;
 - 23.2.4 'information certificate' includes a certificate under s184 Strata Schemes Management Act 2015 and s171 Community Land Management Act 2021;
 - 23.2.5 'interest notice' includes a strata interest notice under s22 Strata Schemes Management Act 2015 and an association interest notice under s20 Community Land Management Act 2021;
 - 23.2.6 'normal expenses', in relation to an owners corporation for a scheme, means normal operating expenses usually payable from the administrative fund of an owners corporation for a scheme of the same kind;
 - 23.2.7 'owners corporation' means the owners corporation or the association for the scheme or any higher scheme;
 - 23.2.8 'the *property*' includes any interest in common property for the scheme associated with the lot; and
 - 23.2.9 'special expenses' in relation to an owners corporation, means its actual, contingent or expected expenses, except to the extent they are –
 - normal expenses;
 - due to fair wear and tear;
 - disclosed in this contract; or
 - covered by moneys held in the capital works fund.
- 23.3 Clauses 11, 14.8 and 18.4 do not apply to an obligation of the owners corporation, or to property insurable by it.
- 23.4 Clauses 14.4.2 and 14.6 apply but on a unit entitlement basis instead of an area basis.
- ### • Adjustments and liability for expenses
- 23.5 The *parties* must adjust under clause 14.1 –
- 23.5.1 a regular periodic contribution;
 - 23.5.2 a contribution which is not a regular periodic contribution but is disclosed in this contract; and
 - 23.5.3 on a unit entitlement basis, any amount paid by the vendor for a normal expense of the owners corporation to the extent the owners corporation has not paid the amount to the vendor.

- 23.6 If a contribution is not a regular periodic contribution and is not disclosed in this contract –
- 23.6.1 the vendor is liable for it if it was determined on or before the contract date, even if it is payable by instalments; and
- 23.6.2 the purchaser is liable for all contributions determined after the contract date.
- 23.7 The vendor must pay or allow to the purchaser on completion the amount of any unpaid contributions for which the vendor is liable under clause 23.6.1.
- 23.8 *Normally*, the purchaser cannot make a claim or *requisition* or *rescind* or *terminate* in respect of –
- 23.8.1 an existing or future actual, contingent or expected expense of the owners corporation;
- 23.8.2 a proportional unit entitlement of the lot or a relevant lot or former lot, apart from a claim under clause 6; or
- 23.8.3 a past or future change in the scheme or a higher scheme.
- 23.9 However, the purchaser can *rescind* if –
- 23.9.1 the special expenses of the owners corporation at the later of the contract date and the creation of the owners corporation when calculated on a unit entitlement basis (and, if more than one lot or a higher scheme is involved, added together), less any contribution paid by the vendor, are more than 1% of the price;
- 23.9.2 in the case of the lot or a relevant lot or former lot in a higher scheme, a proportional unit entitlement for the lot is disclosed in this contract but the lot has a different proportional unit entitlement at the contract date or at any time before completion;
- 23.9.3 a change before the contract date or before completion in the scheme or a higher scheme materially prejudices the purchaser and is not disclosed in this contract; or
- 23.9.4 a resolution is passed by the owners corporation before the contract date or before completion to give to the owners in the scheme for their consideration a strata renewal plan that has not lapsed at the contract date and there is not attached to this contract a strata renewal proposal or the strata renewal plan.
- **Notices, certificates and inspections**
- 23.10 Before completion, the purchaser must *serve* a copy of an interest notice addressed to the owners corporation and signed by the purchaser.
- 23.11 After completion, the purchaser must insert the date of completion in the interest notice and send it to the owners corporation.
- 23.12 The vendor can complete and send the interest notice as agent for the purchaser.
- 23.13 The vendor must *serve* at least 7 days before the date for completion, an information certificate for the lot, the scheme or any higher scheme which relates to a period in which the date for completion falls.
- 23.14 The purchaser does not have to complete earlier than 7 days after *service* of the information certificate and clause 21.3 does not apply to this provision. On completion the purchaser must pay the vendor the prescribed fee for the information certificate.
- 23.15 The vendor authorises the purchaser to apply for the purchaser's own information certificate.
- 23.16 The vendor authorises the purchaser to apply for and make an inspection of any record or other document in the custody or control of the owners corporation or relating to the scheme or any higher scheme.
- **Meetings of the owners corporation**
- 23.17 If a general meeting of the owners corporation is convened before completion –
- 23.17.1 if the vendor receives notice of it, the vendor must immediately notify the purchaser of it; and
- 23.17.2 after the expiry of any cooling off period, the purchaser can require the vendor to appoint the purchaser (or the purchaser's nominee) to exercise any voting rights of the vendor in respect of the lot at the meeting.
- 24 Tenancies**
- 24.1 If a tenant has not made a payment for a period preceding or current at the *adjustment date* –
- 24.1.1 for the purposes of clause 14.2, the amount is to be treated as if it were paid; and
- 24.1.2 the purchaser assigns the debt to the vendor on completion and will if required give a further assignment at the vendor's expense.
- 24.2 If a tenant has paid in advance of the *adjustment date* any periodic payment in addition to rent, it must be adjusted as if it were rent for the period to which it relates.
- 24.3 If the *property* is to be subject to a tenancy on completion or is subject to a tenancy on completion –
- 24.3.1 the vendor authorises the purchaser to have any accounting records relating to the tenancy inspected and audited and to have any other document relating to the tenancy inspected;
- 24.3.2 the vendor must *serve* any information about the tenancy reasonably requested by the purchaser before or after completion; and
- 24.3.3 *normally*, the purchaser can claim compensation (before or after completion) if –
- a disclosure statement required by the Retail Leases Act 1994 was not given when required;
 - such a statement contained information that was materially false or misleading;
 - a provision of the lease is not enforceable because of a non-disclosure in such a statement; or
 - the lease was entered into in contravention of the Retail Leases Act 1994.

- 24.4 If the *property* is subject to a tenancy on completion –
- 24.4.1 the vendor must allow or transfer –
- any remaining bond money or any other security against the tenant's default (to the extent the security is transferable);
 - any money in a fund established under the lease for a purpose and compensation for any money in the fund or interest earned by the fund that has been applied for any other purpose; and
 - any money paid by the tenant for a purpose that has not been applied for that purpose and compensation for any of the money that has been applied for any other purpose;
- 24.4.2 if the security is not transferable, each *party* must do everything reasonable to cause a replacement security to issue for the benefit of the purchaser and the vendor must hold the original security on trust for the benefit of the purchaser until the replacement security issues;
- 24.4.3 the vendor must give to the purchaser –
- at least 2 *business days* before the date for completion, a proper notice of the transfer (an attornment notice) addressed to the tenant, to be held by the purchaser in escrow until completion;
 - any certificate given under the Retail Leases Act 1994 in relation to the tenancy;
 - a copy of any disclosure statement given under the Retail Leases Act 1994;
 - a copy of any document served on the tenant under the lease and written details of its service, if the document concerns the rights of the landlord or the tenant after completion; and
 - any document served by the tenant under the lease and written details of its service, if the document concerns the rights of the landlord or the tenant after completion;
- 24.4.4 the vendor must comply with any obligation to the tenant under the lease, to the extent it is to be complied with by completion; and
- 24.4.5 the purchaser must comply with any obligation to the tenant under the lease, to the extent that the obligation is disclosed in this contract and is to be complied with after completion.

25 Qualified title, limited title and old system title

- 25.1 This clause applies only if the land (or part of it) –
- 25.1.1 is under qualified, limited or old system title; or
- 25.1.2 on completion is to be under one of those titles.
- 25.2 The vendor must *serve* a proper abstract of title *within 7 days* after the contract date.
- 25.3 If an abstract of title or part of an abstract of title is attached to this contract or has been lent by the vendor to the purchaser before the contract date, the abstract or part is *served* on the contract date.
- 25.4 An abstract of title can be or include a list of documents, events and facts arranged (apart from a will or codicil) in date order, if the list in respect of each document –
- 25.4.1 shows its date, general nature, names of parties and any registration number; and
- 25.4.2 has attached a legible photocopy of it or of an official or registration copy of it.
- 25.5 An abstract of title –
- 25.5.1 must start with a good root of title (if the good root of title must be at least 30 years old, this means 30 years old at the contract date);
- 25.5.2 in the case of a leasehold interest, must include an abstract of the lease and any higher lease;
- 25.5.3 *normally*, need not include a Crown grant; and
- 25.5.4 need not include anything evidenced by the Register kept under the Real Property Act 1900.
- 25.6 In the case of land under old system title –
- 25.6.1 in this contract 'transfer' means conveyance;
- 25.6.2 the purchaser does not have to *serve* the transfer until after the vendor has *served* a proper abstract of title; and
- 25.6.3 each vendor must give proper covenants for title as regards that vendor's interest.
- 25.7 In the case of land under limited title but not under qualified title –
- 25.7.1 *normally*, the abstract of title need not include any document which does not show the location, area or dimensions of the land (for example, by including a metes and bounds description or a plan of the land);
- 25.7.2 clause 25.7.1 does not apply to a document which is the good root of title; and
- 25.7.3 the vendor does not have to provide an abstract if this contract contains a delimitation plan (whether in registrable form or not).
- 25.8 On completion the vendor must give the purchaser any *document of title* that relates only to the *property*.
- 25.9 If on completion the vendor has possession or control of a *document of title* that relates also to other property, the vendor must produce it as and where necessary.
- 25.10 The vendor must give a proper covenant to produce where relevant.
- 25.11 The vendor does not have to produce or covenant to produce a document that is not in the possession of the vendor or a mortgagee.
- 25.12 If the vendor is unable to produce an original document in the chain of title, the purchaser will accept a photocopy from the *Land Registry* of the registration copy of that document.

26 Crown purchase money

- 26.1 This clause applies only if purchase money is payable to the Crown, whether or not due for payment.
 26.2 The vendor is liable for the money, except to the extent this contract says the purchaser is liable for it.
 26.3 To the extent the vendor is liable for it, the vendor is liable for any interest until completion.
 26.4 To the extent the purchaser is liable for it, the *parties* must adjust any interest under clause 14.

27 Consent to transfer

- 27.1 This clause applies only if the land (or part of it) cannot be transferred without consent under *legislation* or a *planning agreement*.
 27.2 The purchaser must properly complete and then *serve* the purchaser's part of an application for consent to transfer of the land (or part of it) *within 7 days* after the contract date.
 27.3 The vendor must apply for consent *within 7 days* after *service* of the purchaser's part.
 27.4 If consent is refused, either *party* can *rescind*.
 27.5 If consent is given subject to one or more conditions that will substantially disadvantage a *party*, then that *party* can *rescind within 7 days* after receipt by or *service* upon the *party* of written notice of the conditions.
 27.6 If consent is not given or refused –
 27.6.1 *within 42 days* after the purchaser *serves* the purchaser's part of the application, the purchaser can *rescind*; or
 27.6.2 *within 30 days* after the application is made, either *party* can *rescind*.
 27.7 Each period in clause 27.6 becomes 90 days if the land (or part of it) is –
 27.7.1 under a *planning agreement*; or
 27.7.2 in the Western Division.
 27.8 If the land (or part of it) is described as a lot in an unregistered plan, each time in clause 27.6 becomes the later of the time and 35 days after creation of a separate folio for the lot.
 27.9 The date for completion becomes the later of the date for completion and 14 days after *service* of the notice granting consent to transfer.

28 Unregistered plan

- 28.1 This clause applies only if some of the land is described as a lot in an unregistered plan.
 28.2 The vendor must do everything reasonable to have the plan registered *within 6 months* after the contract date, with or without any minor alteration to the plan or any document to be lodged with the plan validly required or made under *legislation*.
 28.3 If the plan is not registered *within* that time and in that manner –
 28.3.1 the purchaser can *rescind*; and
 28.3.2 the vendor can *rescind*, but only if the vendor has complied with clause 28.2 and with any *legislation* governing the rescission.
 28.4 Either *party* can *serve* notice of the registration of the plan and every relevant lot and plan number.
 28.5 The date for completion becomes the later of the date for completion and 21 days after *service* of the notice.
 28.6 Clauses 28.2 and 28.3 apply to another plan that is to be registered before the plan is registered.

29 Conditional contract

- 29.1 This clause applies only if a provision says this contract or completion is conditional on an event.
 29.2 If the time for the event to happen is not stated, the time is 42 days after the contract date.
 29.3 If this contract says the provision is for the benefit of a *party*, then it benefits only that *party*.
 29.4 If anything is necessary to make the event happen, each *party* must do whatever is reasonably necessary to cause the event to happen.
 29.5 A *party* can *rescind* under this clause only if the *party* has substantially complied with clause 29.4.
 29.6 If the event involves an approval and the approval is given subject to a condition that will substantially disadvantage a *party* who has the benefit of the provision, the *party* can *rescind within 7 days* after either *party* *serves* notice of the condition.
 29.7 If the *parties* can lawfully complete without the event happening –
 29.7.1 if the event does not happen *within* the time for it to happen, a *party* who has the benefit of the provision can *rescind within 7 days* after the end of that time;
 29.7.2 if the event involves an approval and an application for the approval is refused, a *party* who has the benefit of the provision can *rescind within 7 days* after either *party* *serves* notice of the refusal; and
 29.7.3 the date for completion becomes the later of the date for completion and 21 days after the earliest of –
 • either *party* *serving* notice of the event happening;
 • every *party* who has the benefit of the provision *serving* notice waiving the provision; or
 • the end of the time for the event to happen.

- 29.8 If the *parties* cannot lawfully complete without the event happening –
- 29.8.1 if the event does not happen *within* the time for it to happen, either *party* can *rescind*;
- 29.8.2 if the event involves an approval and an application for the approval is refused, either *party* can *rescind*;
- 29.8.3 the date for completion becomes the later of the date for completion and 21 days after either *party* serves notice of the event happening.
- 29.9 A *party* cannot *rescind* under clauses 29.7 or 29.8 after the event happens.

30 Manual transaction

- 30.1 This clause applies if this transaction is to be conducted as a *manual transaction*.
- **Transfer**
- 30.2 *Normally*, the purchaser must *serve* the transfer at least 7 days before the date for completion.
- 30.3 If any information needed for the transfer is not disclosed in this contract, the vendor must *serve* it.
- 30.4 If the purchaser *serves* a transfer and the transferee is not the purchaser, the purchaser must give the vendor a direction signed by the purchaser personally for that transfer.
- 30.5 The vendor can require the purchaser to include a covenant or easement in the transfer only if this contract contains the wording of the proposed covenant or easement, and a description of the land burdened and benefited.
- **Place for completion**
- 30.6 *Normally*, the *parties* must complete at the completion address, which is –
- 30.6.1 if a special completion address is stated in this contract - that address; or
- 30.6.2 if none is stated, but a first mortgagee is disclosed in this contract and the mortgagee would usually discharge the mortgage at a particular place - that place; or
- 30.6.3 in any other case - the vendor's *solicitor's* address stated in this contract.
- 30.7 The vendor by reasonable notice can require completion at another place, if it is in NSW, but the vendor must pay the purchaser's additional expenses, including any agency or mortgagee fee.
- 30.8 If the purchaser requests completion at a place that is not the completion address, and the vendor agrees, the purchaser must pay the vendor's additional expenses, including any agency or mortgagee fee.
- **Payments on completion**
- 30.9 On completion the purchaser must pay to the vendor the amounts referred to in clauses 16.5.1 and 16.5.2, by cash (up to \$2,000) or *settlement cheque*.
- 30.10 *Normally*, the vendor can direct the purchaser to produce a *settlement cheque* on completion to pay an amount adjustable under this contract and if so –
- 30.10.1 the amount is to be treated as if it were paid; and
- 30.10.2 the *cheque* must be forwarded to the payee immediately after completion (by the purchaser if the *cheque* relates only to the *property* or by the vendor in any other case).
- 30.11 If the vendor requires more than 5 *settlement cheques*, the vendor must pay \$10 for each extra *cheque*.
- 30.12 If the purchaser must make a *GSTRW payment* the purchaser must –
- 30.12.1 produce on completion a *settlement cheque* for the *GSTRW payment* payable to the Deputy Commissioner of Taxation;
- 30.12.2 forward the *settlement cheque* to the payee immediately after completion; and
- 30.12.3 serve evidence of receipt of payment of the *GSTRW payment* and a copy of the settlement date confirmation form submitted to the Australian Taxation Office.
- 30.13 If the purchaser must pay an *FRCGW remittance*, the purchaser must –
- 30.13.1 produce on completion a *settlement cheque* for the *FRCGW remittance* payable to the Deputy Commissioner of Taxation;
- 30.13.2 forward the *settlement cheque* to the payee immediately after completion; and
- 30.13.3 serve evidence of receipt of payment of the *FRCGW remittance*.

31 Foreign Resident Capital Gains Withholding

- 31.1 This clause applies only if –
- 31.1.1 the sale is not an excluded transaction within the meaning of s14-215 of Schedule 1 to the *TA Act*; and
- 31.1.2 a *clearance certificate* in respect of every vendor is not attached to this contract.
- 31.2 If the vendor *serves* any *clearance certificate* or *variation*, the purchaser does not have to complete earlier than 5 *business days* after that *service* and clause 21.3 does not apply to this provision.
- 31.3 The purchaser must at least 2 *business days* before the date for completion, *serve* evidence of submission of a purchaser payment notification to the Australian Taxation Office by the purchaser or, if a direction under either clause 4.8 or clause 30.4 has been given, by the transferee named in the transfer the subject of that direction.
- 31.4 The vendor cannot refuse to complete if the purchaser complies with clause 31.3 and, as applicable, clauses 4.10 or 30.13.
- 31.5 If the vendor *serves* in respect of every vendor either a *clearance certificate* or a *variation* to 0.00 percent, clauses 31.3 and 31.4 do not apply.

32 Residential off the plan contract

- 32.1 This clause applies if this contract is an off the plan contract within the meaning of Division 10 of Part 4 of the Conveyancing Act 1919 (the Division).
- 32.2 No provision of this contract has the effect of excluding, modifying or restricting the operation of the Division.
- 32.3 If the purchaser makes a claim for compensation under the terms prescribed by sections 4 to 6 of Schedule 3 to the Conveyancing (Sale of Land) Regulation 2022 –
- 32.3.1 the purchaser cannot make a claim under this contract about the same subject matter, including a claim under clauses 6 or 7; and
- 32.3.2 the claim for compensation is not a claim under this contract.

Additional clauses forming part of this contract

Dated:.....

between: **Thi Hong NGUYEN** (vendor)

and: (purchaser)

32. Alterations to printed form

32.1 Clause 24.3.3 of this contract is deleted.

32.2 Clause 29 of this contract is deleted.

32.3 In clause 7.1.1, “5% of the price” is to be replaced with ‘one dollar’.

32.4 Clause 7.2.1, 7.2.2, 7.2.3, 7.2.5 and 7.2.6 are deleted.

32.5 In clause 8.1.1, delete “, on reasonable grounds, unable or”.

32.6 DELETED

32.7 Clause 23.13 & 23.14 is deleted – The Purchaser is to obtain the Section 184 Strata Scheme Certificate or Section 46 Community Land Management Certificate from the Owners Corporation.

33 Real Estate Agents

The purchaser was not introduced to the property or the vendor by any real estate agent or other person entitled to claim commission as a result of this sale (other than the vendor's agent, if any, specified in this contract). The purchaser will indemnify the vendor against any claim for commission by any real estate agent or other person arising out of an introduction of the purchaser and against all claims and expenses for the defence and determination of such a claim made against the vendor. This clause shall not merge on completion.

34 Condition of property

The purchaser accepts the property in its present condition and state of repair with all faults latent and patent subject to fair wear and tear as provided in clause 10.1.4 and the purchaser cannot make a claim or requisition or rescind or terminate in this regard. The purchaser further agrees to take the tile subject to, and shall not make any objection, requisition or claim for compensation in respect of any dilapidation of any structure within the property, including outbuildings and dividing fences or infestation by pests.

35 Capacity

Without in any way limiting, negating or restricting any rights or remedies which would have been available at law or in equity had this clause not been included, if the Purchaser prior to completion:

- 35.1 dies or becomes mentally ill, then the Vendor may rescind this contract by written notice to the Purchaser's solicitor and thereupon provided that the Vendor is not otherwise in default this contract will be at an end and the provisions of clause 19 apply; or
- 35.2 be declared bankrupt or enter into any scheme of arrangement or make any assignment for the benefit of creditors or being a company, has a summons or application for its winding up presented or has a liquidator, receiver or voluntary administrator of it appointed, or enters into any deed of company arrangement or scheme of arrangement with its creditors, then the Purchaser will be in default under this contract.

36 Late completion & late delivery of Transfer

These are essential terms of the Contract that:

- 36.1 Provided that the vendor is ready, willing and able to give title to the purchaser, if this contract is not completed for any reason (other than the vendor's default) on or before the Completion date then in addition to any other right which the vendor may have under this contract or otherwise the purchaser will on completion of this contract pay to the vendor interest on the balance of the purchase price at the rate of 12% per annum calculated on daily balances, commencing on the Completion date and continuing until completion of this contract. This interest is a genuine pre-estimate of liquidated damages and will be deemed to be part of the balance of purchase money due and payable on completion.
- 36.2 If a Notice to complete is properly issued by the Vendor pursuant to this contract, the Purchaser will allow the Vendor at settlement the costs of preparation and service of such notice in the amount of \$385.00 as a genuine pre estimate of those additional expenses.
- 36.3 If a change in settlement date is not notified to the Vendor by 1 day before settlement date and the settlement has to be rescheduled to another day or subsequent days due to the inability of the Purchaser to attend settlement then the Purchaser agrees to pay prior to or at settlement \$220 as a genuine pre estimate of those additional expenses for each time the settlement is rescheduled.

36.4 Furthermore, the Purchaser agrees to either upload the Transfer to the PEXA or delivers stamp transfer to the vendor 14 days before the settlement date otherwise the Purchaser agrees to pay \$165.00 to the Vendor at settlement as a genuine pre estimate of those additional expense. This clause is not intended to limit any other claim, damages or compensation that may arise out of late delivery of the stamped Transfer.

37 Notice to complete

Despite any rule of law or equity to the contrary, the vendor and the purchaser agree that any notice to complete given by the vendor to the purchaser under this contract shall be reasonable as to time if a period of 14 days from the date of service of the notice is allowed for completion.

38 Improvements

If there are any improvements or alterations to the property, including swimming pool(s), the Vendor does not warrant that any improvements or alterations comply with any current requirements of any legislation and the purchaser agrees to not make any objection, requisition or claim or rescind or terminate in respect of such improvements or alterations. In the event that the Purchaser applies to the local council for a section 172 certificate of the Local Government Act 1993 (as amended) or any other such requests to the local council that results in any work required to be carried out in order to bring the property to a standard acceptable to the said council the work shall be carried out by the Purchaser and the costs of such work is to be borne by the Purchaser.

39 GST

39.1 In this clause:

"GST" refers to Goods and Services Tax under A New Tax System (Goods and Services Tax) Act 1999 ("GST Act") and the terms used to have the meaning as defined in the GST Act.

39.2 The Vendor is and has been occupying the property as a residence and it is residential premises under the GST Act.

39.3 The Purchaser agrees on and after completion of this sale to use the property predominantly for residential accommodation.

39.4 In the event of the vendor being liable for GST, because of the purchase's failure to comply with 39.3:

a) The purchaser agrees to pay to the vendor within 14 days after the vendor's liability for GST on this sale is confirmed by correspondence or an assessment from the Commissioner the amount of the GST including any additional penalty and interest

b) The vendor shall deliver to the purchaser as a pre-condition to such payment a Tax Invoice in a form which complies with the GST Act and regulations.

This clause shall not merge on completion.

40 Release of Deposit

Notwithstanding any other provision hereof and in particular Clause 2 hereof, in the event that the vendor prior to settlement requires a release of the deposit paid herein for any of the following reasons:-

- 40.1 to pay the deposit for the purchase of another property;
- 40.2 to pay the stamp duty in relation to the purchase of another property; or
- 40.3 to pay the balance of purchase moneys for the purchase of any property; or
- 40.4 to discharge part or all of the mortgagee(s) on this property;

then the purchaser herein agrees to release so much of the deposit as is required by the vendor on the request of the solicitor for the vendor without delay, and the purchaser herein authorises the stakeholder (if any) when requested by the vendor's solicitor to release part or all of the deposit. No further authority or consent will be required from the purchaser.

41. 10% Deposit Due

Notwithstanding any other provision of this Contract to the contrary, if the deposit agreed to be (or actually) paid by the Purchaser is less than 10% of the Purchase Price and the Vendor becomes entitled to the deposit under Clause 9, then the Purchaser agrees that the amount entitled by the Vendor is 10% of the Purchase Price and the Purchaser agrees to pay the remaining amount upon demand. This clause shall not merge on completion.

42. No Tenancy Due to Possession

Should the Purchaser take possession pursuant to Clause 18 no tenancy whatsoever shall be deemed to be or have been created and all outgoings are to become payable by the Purchaser as from the date of possession.

43. Inconsistency of Conditions

The front page of the Contract shall take precedence over the Additional Clauses which shall take precedence over the printed forms (or General Conditions).

44. Form of Requisition

For the purpose of Clause 5, the Vendor shall have complied with its obligations if it furnishes to the Purchaser replies to the standard form as enclosed in this Contract and the Purchaser must serve the requisitions within 5 working days from the contract date.

45. Planning Regulation Repeal

The Purchaser acknowledges that SEP28 has been repealed and that some provisions of SEPP25 and SREP12 that allowed subdivision of dual occupancies have been repealed and that the attached s149 certificate may be inaccurate in respect of those matters. Furthermore, the Purchaser purchases the property subject to all matters appearing in the annexed copy of the Certificate under section 149 of the Environmental Planning and Assessment Act 1979 and will make no requisition or objection or claim for compensation or reduction in price on account of any matter appearing therein or arising therefrom.

46. Finance

Purchaser warrants that the Purchaser does not require finance to purchase this property; or that the Purchaser has obtained approval for such finance as is required to purchase this property. The Purchaser agrees that the Vendor relies upon the warranty herein given and that the Purchaser cannot terminate or delay this contract relying on the provisions of the Consumer Credit Code and that the Purchaser is liable and will remain liable to the Vendor for all and any damages arising from the breach of the warranty herein stated. The provision of this clause shall not merge on completion.

47. Representations by the Vendor

Purchaser acknowledges that Purchaser does not rely upon any warranty or representation made by the Vendor or by any person on behalf of the Vendor except as is expressly provided herein but has relied entirely upon Purchaser's own enquiries relating to and Purchaser's inspection of the property AND the Purchaser further acknowledges that the Purchaser accepts the property and any chattels and things included in the Contract in their present state and condition.

48. Swimming Pool/Spa

Notwithstanding anything to the contrary contained in this Contract the Purchaser acknowledges that in the event of there being a swimming pool and/ or spa, either aboveground or underground, situated on the subject property then the Vendor will not be obliged to comply with any notice, issued before the date of this Contract or which may issue after the date of this Contract requiring such swimming pool and/or spa to be fenced in accordance with the Swimming Pools Act, 1992 and the Swimming Pools Regulation (no.2), 1992 requiring such swimming pool and/or spa to comply with the provisions of such Act and/or Regulation and agrees not to make any objection, requisition or claim for compensation in this regard.

49. Adjustments

Each party agrees that if on completion of adjustment of outgoings required to be made under this Contract is overlooked or incorrectly calculated the advantaged party will forthwith upon being so requested by the other party make the correct calculation and pay such amount to the other party as is shown by such calculation to be payable. This clause shall not merge on completion.

50. Building Certificate

Purchaser agrees that the Vendor does not have a Building Certificate and that the completion of this Contract is not conditional on either the Vendor or the Purchaser obtaining a Building Certificate nor on Vendor carrying out any work or comply with any notice as a result of any Building Certificate so obtained from the local council. The Purchaser further agrees to not make any objection, requisition or claim for compensation as a result of any Building Certificate.

51. Proceedings

If any order is made by a court of competent jurisdiction setting aside this contract or restraining completion of it, the Vendor may by written notice to the Purchaser rescind this contract and the provisions of Clause 19 shall apply. The Vendor's decision will be final and binding on the Purchaser.

52. Particulars of Title

The Purchaser agrees that sufficient particulars of the Vendor's title are disclosed in the Contract and that the Purchaser shall not be entitled to make any requisition, objection or claim for compensation in respect to any encroachment by or upon the Property or to the position of any building, fences, structures, improvements, drains, pipes, or electrical cables or any other matter which may be referred to or disclosed in a survey report whether such survey report is annexed hereto or not.

53. Headings and Construction

In the event any one or more provisions contained in the Contract or any part thereof shall be found to be invalid or illegal in any respect, the validity, legality or enforceability of the remaining provisions in this Contract shall not in any way be affected or impaired thereby;
Headings are for ease of reference only and shall be ignored in the interpretation of this Contract.

54. Claim Deemed Requisition

Notwithstanding the provisions of clause 7 hereof, the parties expressly agree that any claim for compensation shall be deemed to be an objection or requisition for the purposes of clause 8 hereof.

55. Rescission by Purchaser

In the event that Purchaser rescinds this contract pursuant to its provisions the Purchaser's rights are strictly limited to the right of recovery of the deposit and interest, if any, and the Purchaser will have no right to claim damages.

56. Entire Agreement

Purchasers agree that the provisions set out in this Contract contain the entire agreement between the parties as at the date of this Contract notwithstanding any negotiations or discussions held prior to the date of this Contract.

57. Guarantee by Directors

57.1 In the event the Purchaser is a company, it is an essential term of this Contract that each and every director of the Purchaser shall execute this Guarantee and in the event this clause is not complied with, this Contract shall not be binding.

57.2 In consideration of the Vendor entering into the Contract with the Purchaser, the Guarantor/s unconditionally and irrevocably guarantee to the Vendor the payment of all moneys payable by the Purchaser under the Contract and the performance of all the purchaser's other obligations under the Contract.

57.3 The Guarantor/s indemnifies the Vendor against any claim, action, loss, damage, cost, liability, expense or payment incurred by the Vendor in connection with or arising from any breach or default or attempted breach or default by the Purchaser of its obligations under the Contract and must pay on demand any money due to the Vendor under the indemnity.

57.4 The Guarantor/s jointly and severally liable with the Purchaser to the Vendor for the Purchaser's performance of its obligations under the Contract and any damage incurred by the Vendor as a result of the Purchaser's failure to perform its obligations under the Contract, or the termination of the Contract by the Vendor.

57.5 The Guarantor/s guarantee to the Vendor the payment of all money by the Purchaser on the dates specified in the Contract and the Guarantor must pay that money to the Vendor on the due dates it required by the Vendor irrespective of whether the Contract has been completed or title

has been transferred to the Purchaser provided that upon payment the Vendor will transfer the property in accordance with the Contract.

57.6 If there is more than one Guarantor, the obligations and indemnities provided by the Guarantor under this clause, apply jointly and severally to each and every Guarantor.

SIGNED SEALED AND DELIVERED

.....
Guarantor

By the Guarantor/s in the presence of:

.....
Guarantor

.....
Witness

Dated:

58. If the Purchaser is unable to settle the Conveyancing Transaction via PEXA, the Purchaser agrees to reimburse the Vendor on completion a sum of \$550 (including GST) for the vendor's additional Conveyancing expenses.

59. If the Purchaser requests an extension to the cooling off period and such extension is agreed by the vendor, the purchaser shall on the earlier of completion, rescission or termination pay to the vendor an amount of \$165 (including GST) as re-imbursement of the vendor's additional conveyancing expenses.

60. Christmas break/Holiday period

For the purpose of this Contract any notice or time limit for the doing of any act or compliance with any obligation by either party which expires or falls due on any date between Monday 22 December 2025 and Friday 9 January 2026 (both dates inclusive) shall be deemed to expire on or fall due on or extend to Friday 16 January 2026.

(For example, if the date for completion noted on the front page of the contract is a day that falls between 22 December 2025 and 9 January 2026 then the date for completion is deemed to be 16 January 2026.)

61. Residential Tenancy Agreement

The Purchaser acknowledges that the Residential Tenancy Agreement is annexed in this Contract with Vendor's letter of Notice of Sale of Property by giving 90 days notice from 13/7/2025 to the tenant. The Purchaser shall not be entitled to make any requisition, objection, claim for compensation or delay settlement in respect to any or any other matter which may be referred to or disclosed in a Residential Tenancy Agreement.

COOLING-OFF CERTIFICATE

I,

of

in the State of New South Wales, Solicitor/Barrister certify as follows:-

- (a) I am a Solicitor/Barrister currently admitted to practise in New South Wales.
- (b) I am giving this certificate in accordance with Section 66W of the Conveyancing Act, 1919 with reference to a contract for the sale of property known as **13 Lawrence Avenue, Mount Warrigal NSW 2528 from Thi Hong NGUYEN** as vendor to

.....
as purchaser in order that there is no cooling-off period in relation to that contract.

- (c) I do not act for the vendor and am not employed in the legal practice of a solicitor acting for the vendor nor am I a member or employee of a firm of which a solicitor acting for the vendor is a member or employee.
- (d) I have explained to
the purchaser / an officer of the purchaser corporation or a person involved in the management of its affairs:
- (i) the effect of the contract for the purchase of that property;
 - (ii) the nature of this certificate;
 - (iii) the effect of giving this certificate to the vendor, that is, that there is no cooling-off period in relation to the contract.

Dated:

Signed:

RESIDENTIAL PROPERTY REQUISITIONS ON TITLE

Vendor:
Purchaser:
Property:
Dated:

Possession and tenancies

1. Vacant possession of the property must be given on completion unless the Contract provides otherwise.
2. Is anyone in adverse possession of the property or any part of it?
3. (a) What are the nature and provisions of any tenancy or occupancy?
(b) If they are in writing, all relevant documentation should be produced, found in order and handed over on completion with notices of attornment.
(c) Please specify any existing breaches.
(d) All rent should be paid up to or beyond the date of completion.
(e) Please provide details of any bond together with the Rental Bond Board's reference number.
(f) If any bond money is held by the Rental Bond Board, the appropriate transfer documentation duly signed should be handed over on completion.
4. Is the property affected by a protected tenancy? (A tenancy affected by Parts 2, 3, 4 or 5 of the *Landlord and Tenant (Amendment) Act 1948*.)
5. If the tenancy is subject to the *Residential Tenancies Act 2010 (NSW)*:
(a) has either the vendor or any predecessor or the tenant applied to the Consumer, Trader and Tenancy Tribunal for an order?
(b) have any orders been made by the Consumer, Trader and Tenancy Tribunal? If so, please provide details.

Title

6. Subject to the Contract, on completion the vendor should be registered as proprietor in fee simple of the property free from all encumbrances.
7. On or before completion, any mortgage or caveat or writ must be discharged, withdrawn or cancelled as the case may be) or, in the case of a mortgage or caveat, an executed discharge or withdrawal handed over on completion.
8. Are there any proceedings pending or concluded that could result in the recording of any writ on the title to the property or in the General Register of Deeds? If so, full details should be provided at least 14 days prior to completion.
9. When and where may the title documents be inspected?
10. Are the inclusions or fixtures subject to any charge or hiring agreement? If so, details must be given and any indebtedness discharged prior to completion or title transferred unencumbered to the vendor prior to completion.

Adjustments

11. All outgoings referred to in clause 14.1 of the Contract must be paid up to and including the date of completion.
12. Is the vendor liable to pay land tax or is the property otherwise charged or liable to be charged with land tax? If so:
(a) to what year has a return been made?
(b) what is the taxable value of the property for land tax purposes for the current year?

Survey and building

13. Subject to the Contract, survey should be satisfactory and show that the whole of the property is available and that there are no encroachments by or upon the property and that all improvements comply with local government/planning legislation.
14. Is the vendor in possession of a survey report? If so, please produce a copy for inspection prior to completion. The original should be handed over on completion.
15. (a) Have the provisions of the *Local Government Act*, the *Environmental Planning and Assessment Act 1979* and their regulations been complied with?
(b) Is there any matter that could justify the making of an upgrading or demolition order in respect of any building or structure?
(c) Has the vendor a Building Certificate which relates to all current buildings or structures? If so, it should be handed over on completion. Please provide a copy in advance.
(d) Has the vendor a Final Occupation Certificate issued under the *Environmental Planning and Assessment Act 1979* for all current buildings or structures? If so, it should be handed over on completion. Please provide a copy in advance.
(e) In respect of any residential building work carried out in the last 7 years:
(i) please identify the building work carried out;
(ii) when was the building work completed?
(iii) please state the builder's name and licence number;
(iv) please provide details of insurance under the *Home Building Act 1989*.

16. Has the vendor (or any predecessor) entered into any agreement with or granted any indemnity to the Council or any other authority concerning any development on the property?
17. If a swimming pool is included in the property:
 - (a) when did construction of the swimming pool commence?
 - (b) is the swimming pool surrounded by a barrier which complies with the requirements of the *Swimming Pools Act 1992*?
 - (c) if the swimming pool has been approved under the *Local Government Act 1993*, please provide details.
 - (d) are there any outstanding notices or orders?
18.
 - (a) To whom do the boundary fences belong?
 - (b) Are there any party walls?
 - (c) If the answer to (b) is yes, specify what rights exist in relation to each party wall and produce any agreement. The benefit of any such agreement should be assigned to the purchaser on completion.
 - (d) Is the vendor aware of any dispute regarding boundary or dividing fences or party walls?
 - (e) Has the vendor received any notice, claim or proceedings under the *Dividing Fences Act 1991* or the *Encroachment of Buildings Act 1922*?

Affectations

19. Is the vendor aware of any rights, licences, easements, covenants or restrictions as to use other than those disclosed in the Contract?
20. Is the vendor aware of:
 - (a) any road, drain, sewer or storm water channel which intersects or runs through the land?
 - (b) any dedication to or use by the public of any right of way or other easement over any part of the land?
 - (c) any latent defects in the property?
21. Has the vendor any notice or knowledge that the property is affected by the following:
 - (a) any resumption or acquisition or proposed resumption or acquisition?
 - (b) any notice requiring work to be done or money to be spent on the property or any footpath or road adjoining? If so, such notice must be complied with prior to completion.
 - (c) any work done or intended to be done on the property or the adjacent street which may create a charge on the property or the cost of which might be or become recoverable from the purchaser?
 - (d) any sum due to any local or public authority? If so, it must be paid prior to completion.
 - (e) any realignment or proposed realignment of any road adjoining the property?
 - (f) any contamination?
22.
 - (a) Does the property have the benefit of water, sewerage, drainage, electricity, gas and telephone services?
 - (b) If so, do any of the connections for such services pass through any adjoining land?
 - (c) Do any service connections for any other property pass through the property?
23. Has any claim been made by any person to close, obstruct or limit access to or from the property or to an easement over any part of the property?

Capacity

24. If the Contract discloses that the vendor is a trustee, evidence should be produced to establish the trustee's power of sale.

Requisitions and transfer

25. If the transfer or any other document to be handed over on completion is executed pursuant to a power of attorney, then at least 7 days prior to completion a copy of the registered power of attorney should be produced and found in order.
26. If the vendor has or is entitled to have possession of the title deeds the Certificate Authentication Code must be provided 7 days prior to settlement.
27. Searches, surveys, enquiries and inspection of title deeds must prove satisfactory.
28. The purchaser reserves the right to make further requisitions prior to completion.
29. Unless we are advised by you to the contrary prior to completion, it will be assumed that your replies to these requisitions remain unchanged as at completion date.



MS THI HONG NGUYEN
13 LAWRENCE AVENUE
MOUNT WARRIGAL NSW 2528

Our reference: 7160457472455

Phone: **13 28 66**

4 July 2025

Your foreign resident capital gains withholding clearance certificate

- › Purchasers are not required to withhold and pay an amount
- › Provide a copy to the purchaser and retain a copy for your records

Hello THI HONG,

We have decided that purchasers are not required to withhold and pay an amount. Your certificate is below:

Notice number	2411084682227
Vendor name	THI HONG NGUYEN
Clearance Certificate Period	4 July 2025 to 4 July 2026

The Commissioner may withdraw this clearance certificate at any time if we obtain further information indicating you are a foreign resident.

Yours sincerely,
Emma Rosenzweig
Deputy Commissioner of Taxation

Need help?

Learn more about foreign resident capital gains withholding at ato.gov.au/FRCGW

Contact us

In Australia? Phone us on **13 28 66**

If you're calling from overseas, phone **+61 2 6216 1111** and ask for **13 28 66** between 8:00am and 5:00pm Australian Eastern Standard time, Monday to Friday.



FOLIO: 792/239170

SEARCH DATE	TIME	EDITION NO	DATE
-----	----	-----	----
4/7/2025	4:21 PM	9	15/6/2021

LAND

LOT 792 IN DEPOSITED PLAN 239170
AT WARILLA
LOCAL GOVERNMENT AREA SHELLHARBOUR
PARISH OF TERRAGONG COUNTY OF CAMDEN
TITLE DIAGRAM DP239170

FIRST SCHEDULE

THI HONG NGUYEN (T AJ342761)

SECOND SCHEDULE (3 NOTIFICATIONS)

- 1 RESERVATIONS AND CONDITIONS IN THE CROWN GRANT(S)
- 2 DP239170 RESTRICTION(S) ON THE USE OF LAND
- 3 AR146252 MORTGAGE TO MORTGAGE HOUSE CAPITAL FUNDING NO.1 PTY LTD

NOTATIONS

UNREGISTERED DEALINGS: NIL

*** END OF SEARCH ***

Thi Hong Nguyen...

PRINTED ON 4/7/2025

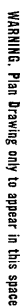

1	75.0	51.1 ^a	164.0	50.5	51.6 ^{b,c}
2	133.0	29.1 ^{b,c}	9.50	57.7	29.0 ^{b,c}
3	135.0	27.6 ^{b,c}	357.39	21.7	27.5 ^{b,c}
4	75.0	30.6 ^a	29.4 ^a	10.3	30.4 ^a
5	125.0	32.3 ^a	270.0 ^a	14.7	32.3 ^a
6	125.0	32.3 ^a	18.6 ^a	12.1	32.3 ^a
7	113.0	35.3 ^a	385.0 ^a	31.45	35.3 ^a
8	125.0	35.3 ^a	158.5 ^a	31.45	35.3 ^a
9	125.0	35.3 ^a	158.5 ^a	31.45	35.3 ^a
10	200.0	42.8 ^a	278.45	56.2	42.8 ^a
11	200.0	42.8 ^a	108.45	56.2	42.8 ^a
12	200.0	42.8 ^a	57.35	56.2	42.8 ^a
13	200.0	56.4 ^b	103.24	35.7	56.4 ^b

SURVEYOR'S REFERENCE. 3945558

[illegible]

WARNING. Plan Drawing only to appear in this space.

M.P.D.

WARNING. Plan Drawing only to appear in this space.

DP 239170 Sh 1/2 (E)

No	Curved	Rad.	Chord
1	75.0"	31.11"	184.00 35. 31.86"
2	135.0"	29.114"	9. 50 57. 29.103"
3	135.0"	27.644"	35.7 39 21. 27.546"
4	75.0"	30.63"	95.41 10. 30.4"
5	125.0"	26.346"	27.0 02. 14. 26.124"
6	125.0"	22.0"	181. 05. 48. 21.158"
7	75.0"	37.36"	185. 01. 45. 32.08"
8	125.0"	25.046"	35.8 16 31. 24.116"
9	125.0"	28.846"	10. 45 56. 28.846"
10	200.0"	60.0"	27.8 45 30. 59.944"
11	200.0"	65.0"	26.0 51 13. 64.876"
12	250.0"	60.0"	92. 35 34. 59.104"
13	250.0"	34.476"	103. 24 36. 34.476"

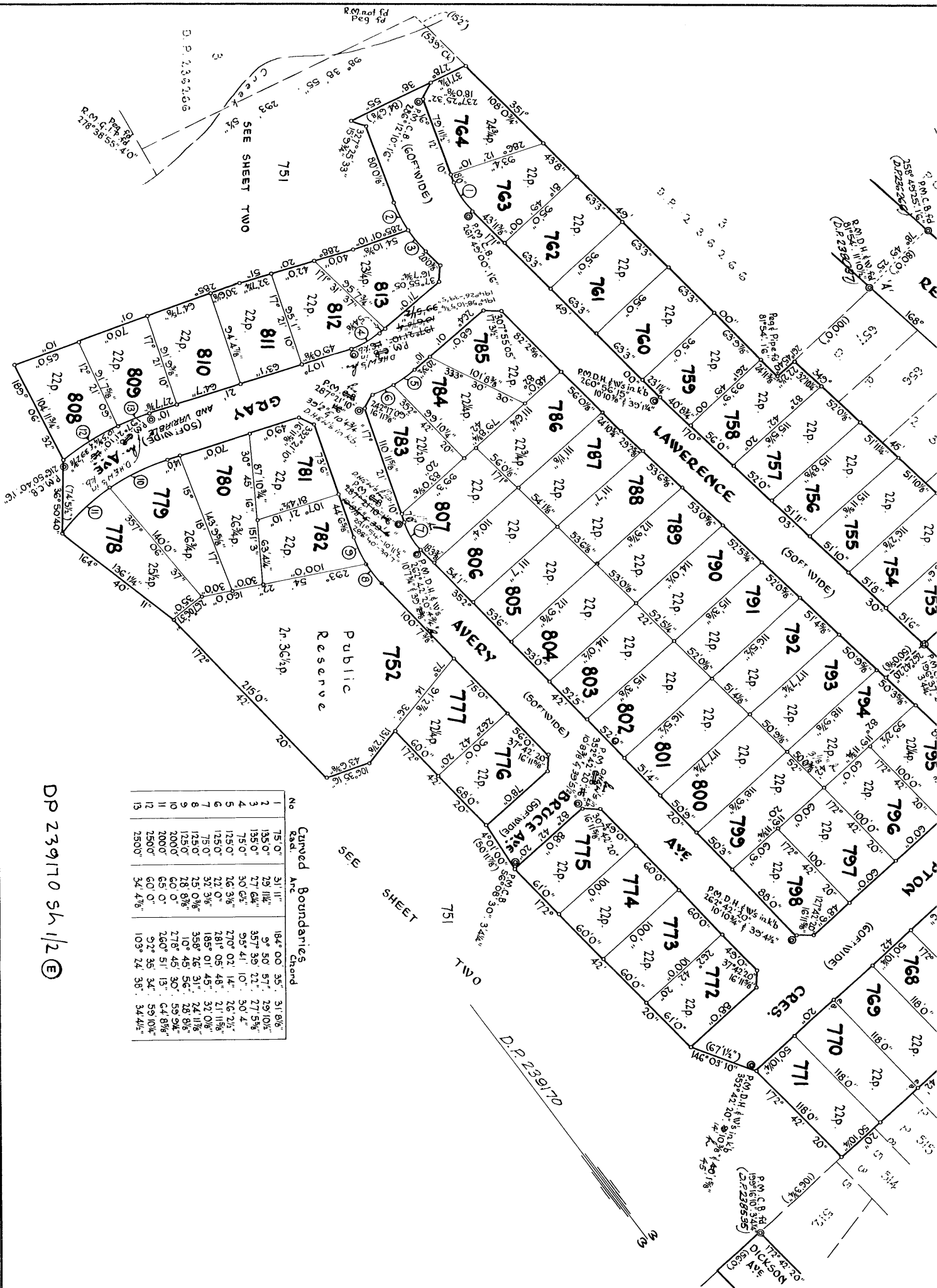

DP 239170 Sh 1/2

Curved Boundaries

No	East	Area	Chord
1	75.0°	3.1' 11"	184° 00' 35" 3.1' 8 1/2"
2	135.0°	29' 11 1/2"	9° 50' 57" 29' 10 1/2"
3	135.0°	27' 6 1/2"	357° 35' 22" 27' 5 1/2"
4	75.0°	30' 6 1/2"	95° 41' 10" 30' 4"

No	Curved Rad.	Boundaries Arc	Chord
1	75° 0"	31' 11"	184° 00' 35" 31' 8"
2	135° 0"	29' 11 1/2"	9° 50' 57" 29' 10 1/2"
3	135° 0"	27' 6 1/4"	357° 39' 21" 27' 5 3/8"
4	75° 0"	30' 6 1/2"	95° 41' 10" 30' 4"

[illegible]

WARNING. Plan Drawing only to appear in this space.

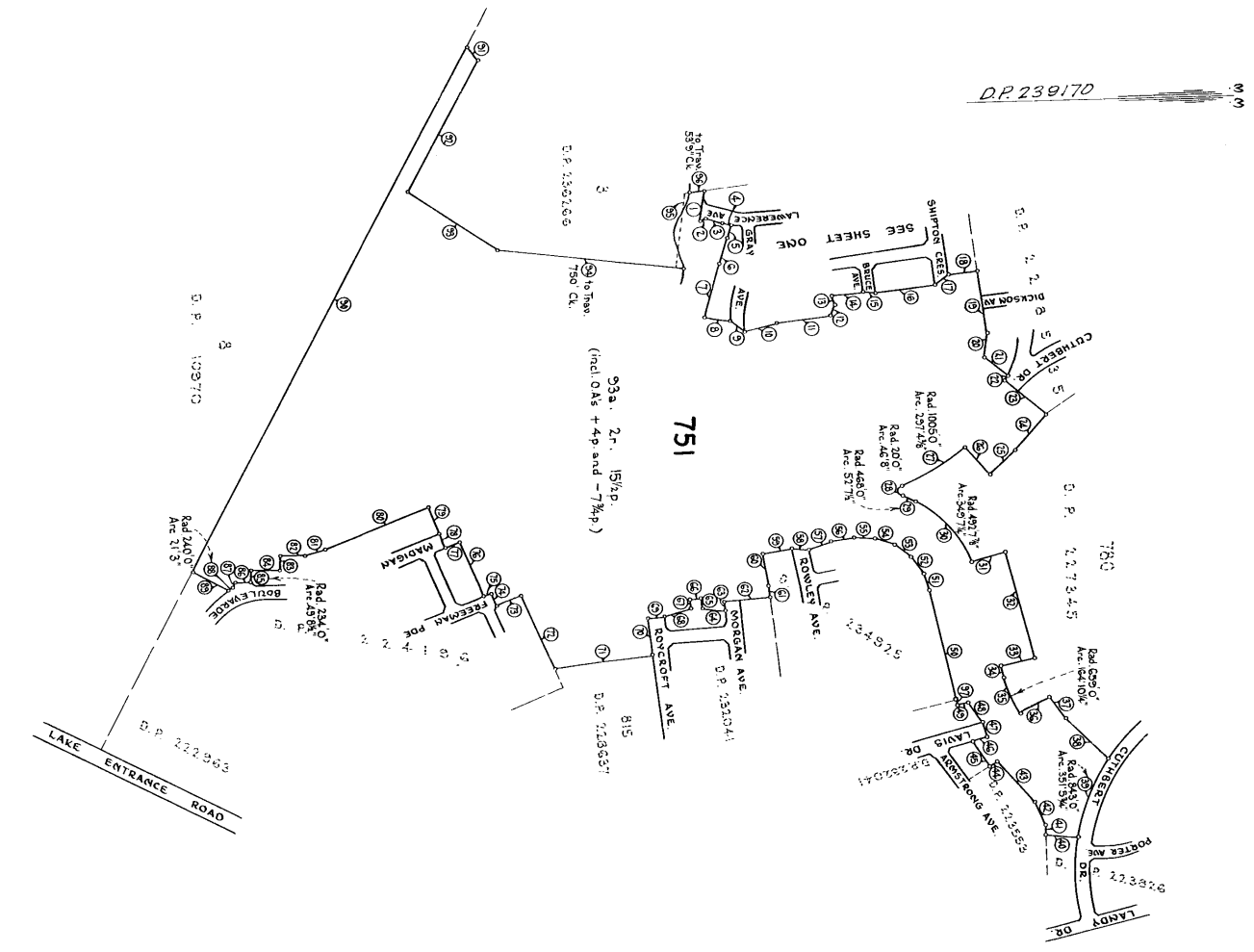

Reference to Boundaries	
1	58° 36' 55" 121' 8 1/2"
2	327° 25' 33" 15' 9 1/2"
3	16° 12' 10" 80' 0 1/2"
4	9° 50' 57" 29' 11 1/2"
5	105° 01' 10" 54' 10 1/2"
6	108° 20' 51" 114' 7 1/2"
7	105° 01' 10" 130' 1 1/2"
8	9° 06' 32" 104' 1 1/2"
9	34° 50' 40" 74' 5 1/2"
10	344° 40' 11" 136' 1 1/2"
11	352° 42' 20" 215' 0"
12	266° 35' 16" 43' 6 1/2"
13	283° 14' 36" 40' 0"
14	352° 42' 20" 128' 0"
15	4° 01' 20" 50' 11 1/2"
16	352° 42' 20" 242' 0"
17	352° 05' 10" 57' 1 1/2"
18	352° 42' 20" 118' 0"
19	82° 42' 20" 262' 3 1/2"
20	97° 25' 50" 102' 5"
21	40° 16' 10" 120' 0"
22	130° 16' 10" 23' 0"
23	40° 16' 10" 216' 8 1/2"
24	130° 16' 10" 194' 11 1/2"
25	135° 34' 15" 136' 0"
26	228° 59' 30" 151' 2 1/2"
27	144° 26' 05" 296' 3 1/2"
28	18° 89' 10" 20" 36' 9 1/2"
29	18° 29' 29" 15" 53' 7 1/2"
30	144° 02' 15" 342' 3 1/2"
31	344° 16' 30" 146' 0 1/2"
32	76° 12' 20" 466' 9 1/2"
33	166° 12' 20" 142' 0"
34	76° 12' 20" 41' 4 1/2"
35	144° 02' 20" 164' 5 1/2"
36	331° 52' 20" 142' 0"
37	59° 51' 40" 108' 4"
38	43° 50' 00" 238' 2 1/2"
39	144° 08' 50" 348' 11 1/2"
40	184° 50' 40" 134' 4 1/2"
41	128° 59' 10" 41' 9 1/2"
42	246° 55' 10" 105' 0"
43	228° 25' 10" 221' 0"
44	148° 44' 10" 31' 8 1/2"
45	135° 52' 35" 127' 6 1/2"
46	345° 55' 10" 61' 7 1/2"
47	253° 56' 10" 66' 0"
48	138° 30' 55" 101' 7 1/2"
49	163° 55' 10" 48' 0"
50	257° 55' 39" 494' 8 1/2"
51	249° 06' 37" 69' 6"
52	239° 37' 50" 82' 2 1/2"
53	216° 51' 45" 82' 2 1/2"
54	200° 05' 40" 82' 2 1/2"
55	183° 19' 34" 82' 2 1/2"
56	172° 42' 26" 91' 11"
57	162° 52' 25" 95' 8"
58	160° 43' 50" 67' 0 1/2"
59	170° 43' 00" 120' 0"
60	80° 43' 00" 136' 3 1/2"
61	84° 16' 00" 50' 1 1/2"
62	74° 16' 00" 186' 0"
63	84° 16' 00" 32' 6 1/2"
64	186° 09' 25" 97' 1"
65	174° 16' 00" 46' 0"
66	174° 16' 00" 50' 0"
67	84° 16' 00" 46' 0"
68	162° 22' 40" 57' 1"
69	174° 16' 00" 66' 0"
70	84° 16' 00" 396' 0"
71	174° 16' 00" 337' 6"
72	247° 10' 55" 106' 0"
73	157° 10' 55" 106' 0"
74	247° 10' 55" 56' 0"
75	157° 10' 55" 30' 0"
76	247° 10' 55" 240' 0"
77	157° 10' 55" 59' 11 1/2"
78	247° 10' 55" 66' 0"
79	250° 31' 15" 120' 2 1/2"
80	157° 10' 55" 451' 8"
81	165° 35' 10" 79' 10 1/2"
82	180° 10' 55" 100' 0"
83	20° 10' 55" 60' 0"
84	180° 10' 55" 118' 0 1/2"
85	177° 44' 10" 66' 3 1/2"
86	177° 44' 10" 66' 3 1/2"
87	119° 14' 45" 21' 2 1/2"
88	157° 15' 25" 21' 2 1/2"
89	207° 11' 45" 157' 8 1/2"
90	297° 10' 55" 2450' 10"
91	53° 31' 30" 73' 8"
92	117° 10' 55" 621' 4 1/2"
93	35° 44' 25" 428' 7 1/2"
94	6° 42' 25" 720' 2 1/2"
95	278° 38' 55" 293' 5 1/2" (Tmax)
96	351° 49' 00" 68' 11 1/2"
97	253° 55' 10" 22' 0"

DP239170 (E)

Registered: Thi Hong Nguyen

This is Sheet 2 of my plan in 2

Sheet dated 15th October, 1969

Survey registered under Survey Act, 1959 as amended.

This is Sheet 2 of the plan of 2

Sheet covered by my Certificate No.

31-3-1970

Council Clerk

3/10

Scale: 400 Feet to an inch

394556B

WARNING. Plan Drawing only to appear in this space.

DP 239170

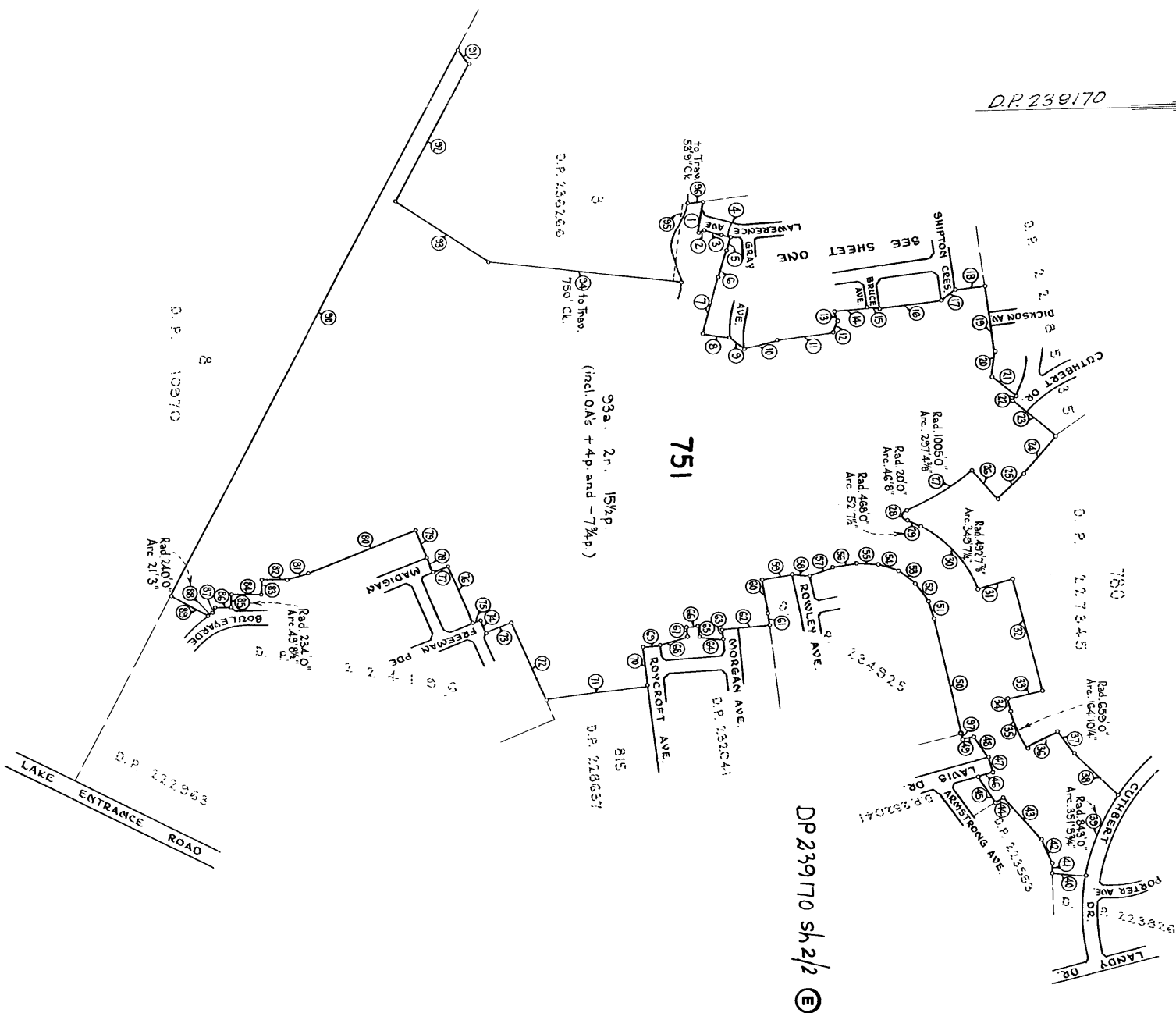

11	352° 42' 20"	215' 0"	43' 6 3/8"	19	157° 10' 55"	451' 8"	5
12	286° 35' 16"	43' 6 3/8"	40' 0"	18	165° 35' 10"	79' 10 1/8"	6
13	253° 14' 36"	40' 0"	128' 0"	17	180° 10' 55"	100' 0"	7
14	352° 42' 20"	128' 0"	50' 11 7/8"	16	30° 10' 55"	60' 0"	8
15	4° 01' 00"	50' 11 7/8"	242' 0"	15	180° 10' 55"	118' 0 1/4"	9
16	352° 42' 20"	242' 0"	67' 1 3/8"	14	352° 42' 20"	45' 45' 7 3/8"	10
17	326° 03' 10"	67' 1 3/8"	118' 0"	13	82° 42' 20"	262' 3 3/4"	11
18	352° 42' 20"	118' 0"	102' 5"	12	97° 25' 50"	102' 5"	12
19	82° 42' 20"	262' 3 3/4"	120' 0"	11	40° 16' 10"	120' 0"	13
20	97° 25' 50"	102' 5"	23' 0"	10	130° 16' 10"	23' 0"	14
21	40° 16' 10"	120' 0"	216' 8 1/8"	9	40° 16' 10"	216' 8 1/8"	15
22	130° 16' 10"	23' 0"	154' 11 3/4"	8	130° 16' 10"	154' 11 3/4"	16
23	40° 16' 10"	216' 8 1/8"	136' 0"	7	135° 34' 15"	136' 0"	17
24	130° 16' 10"	154' 11 3/4"	151' 25 1/2"	6	228° 59' 30"	151' 25 1/2"	18
25	135° 34' 15"	136' 0"	296' 3 3/4"	5	Ch. 147' 28' 05"	296' 3 3/4"	19
26	228° 59' 30"	151' 25 1/2"	52' 7 1/8"	4	Ch. 89' 10' 20"	36' 9 3/8"	20
27	Ch. 147' 28' 05"	296' 3 3/4"	342' 3 3/4"	3	Ch. 25' 29' 15"	52' 7 1/8"	21
28	Ch. 89' 10' 20"	36' 9 3/8"	146' 0 1/2"	2	Ch. 49' 02' 15"	146' 0 1/2"	22
29	Ch. 25' 29' 15"	52' 7 1/8"	466' 9 1/4"	1	76° 12' 20"	41' 4 3/8"	23
30	Ch. 49' 02' 15"	146' 0 1/2"	142' 0"		Ch. 59' 02' 20"	164' 5 1/8"	24
31	341° 18' 30"	146' 0 1/2"	142' 0"		59° 51' 40"	108' 4"	25
32	76° 12' 20"	466' 9 1/4"	239' 2 3/4"		43° 50' 00"	239' 2 3/4"	26
33	166° 12' 20"	142' 0"	346' 11 1/4"		Ch. 111° 08' 50"	346' 11 1/4"	27
34	76° 12' 20"	41' 4 3/8"	134' 4 1/2"		268° 55' 10"	41' 9 3/4"	28
35	Ch. 59' 02' 20"	164' 5 1/8"	105' 0"		246° 55' 10"	105' 0"	29
36	331° 52' 20"	142' 0"	221' 0"		226° 25' 10"	31' 8 1/4"	30
37	59° 51' 40"	108' 4"	127' 6 7/8"		148° 44' 10"	61' 7 3/4"	31
38	43° 50' 00"	239' 2 3/4"	66' 0"		235° 52' 35"	127' 6 7/8"	32
39	Ch. 111° 08' 50"	346' 11 1/4"	66' 0"		343° 55' 10"	61' 7 3/4"	33
40	184° 50' 40"	134' 4 1/2"	101' 7 1/4"		253° 55' 10"	66' 0"	34
41	268° 55' 10"	41' 9 3/4"	48' 0"		238° 30' 55"	101' 7 1/4"	35
42	246° 55' 10"	105' 0"	48' 0"		163° 55' 10"	48' 0"	36
43	226° 25' 10"	31' 8 1/4"	69' 8"		249° 06' 37"	69' 8"	37
44	148° 44' 10"	61' 7 3/4"	82' 2 7/8"		233° 37' 50"	82' 2 7/8"	38
45	235° 52' 35"	127' 6 7/8"	82' 2 7/8"		216° 51' 45"	82' 2 7/8"	39
46	343° 55' 10"	61' 7 3/4"	82' 2 7/8"		200° 05' 40"	82' 2 7/8"	40
47	253° 55' 10"	66' 0"	91' 11"		183° 19' 34"	82' 2 7/8"	41
48	238° 30' 55"	101' 7 1/4"	95' 8"		172° 42' 26"	91' 11"	42
49	163° 55' 10"	48' 0"	67' 0 1/2"		162° 52' 25"	95' 8"	43
50	257° 55' 39"	494' 8 1/8"	120' 0"		180° 43' 50"	67' 0 1/2"	44
51	249° 06' 37"	69' 8"	136' 3 1/4"		170° 43' 00"	120' 0"	45
52	233° 37' 50"	82' 2 7/8"	50' 1 3/4"		80° 43' 00"	136' 3 1/4"	46
53	216° 51' 45"	82' 2 7/8"	50' 1 3/4"		84° 16' 00"	50' 1 3/4"	47
54	200° 05' 40"	82' 2 7/8"	186' 0"		174° 16' 00"	186' 0"	48
55	183° 19' 34"	82' 2 7/8"	32' 6 3/8"		166° 09' 25"	97' 1"	49
56	172° 42' 26"	91' 11"	46' 0"		264° 16' 00"	46' 0"	50
57	162° 52' 25"	95' 8"	50' 0"		174° 16' 00"	50' 0"	51
58	180° 43' 50"	67' 0 1/2"	46' 0"		84° 16' 00"	46' 0"	52
59	170° 43' 00"	120' 0"	57' 1"		162° 22' 40"	57' 1"	53
60	80° 43' 00"	136' 3 1/4"					
61	84° 16' 00"	50' 1 3/4"					
62	174° 16' 00"	186' 0"					
63	84° 16' 00"	32' 6 3/8"					
64	166° 09' 25"	97' 1"					
65	264° 16' 00"	46' 0"					
66	174° 16' 00"	50' 0"					
67	84° 16' 00"	46' 0"					
68	162° 22' 40"	57' 1"					

CONVERSION TABLE ADDED IN REGISTRAR GENERAL'S DEPARTMENT		
FEET INCHES	SH	1/2
FEET INCHES	SH	1/2
1	6	0.152
2	12	0.305
3	18	0.457
4	24	0.610
5	30	0.762
6	36	0.914
7	42	1.067
8	48	1.219
9	54	1.372
10	60	1.524
11	66	1.677
12	72	1.829
13	78	1.982
14	84	2.134
15	90	2.287
16	96	2.439
17	102	2.592
18	108	2.744
19	114	2.897
20	120	3.049
21	126	3.202
22	132	3.354
23	138	3.507
24	144	3.659
25	150	3.812
26	156	3.964
27	162	4.117
28	168	4.269
29	174	4.422
30	180	4.574
31	186	4.727

CONVERSION TABLE ADDED IN REGISTRAR GENERAL'S DEPARTMENT		
FEET INCHES	SH	1/2
FEET INCHES	SH	1/2
31	186	4.727
32	192	4.879
33	198	5.032
34	204	5.184
35	210	5.337
36	216	5.489
37	222	5.642
38	228	5.794
39	234	5.947
40	240	6.099
41	246	6.252
42	252	6.404
43	258	6.557
44	264	6.709
45	270	6.862
46	276	7.014
47	282	7.167
48	288	7.319
49	294	7.472
50	300	7.624
51	306	7.777
52	312	7.929
53	318	8.082
54	324	8.234
55	330	8.387
56	336	8.539

CONVERSION TABLE ADDED IN REGISTRAR GENERAL'S DEPARTMENT		
FEET INCHES	SH	1/2
FEET INCHES	SH	1/2
56	336	8.539
57	342	8.692
58	348	8.844
59	354	8.997
60	360	9.149
61	366	9.302
62	372	9.454
63	378	9.607
64	384	9.759
65	390	9.912
66	396	10.064
67	402	10.217
68	408	10.369
69	414	10.522
70	420	10.674
71	426	10.827
72	432	10.979
73	438	11.132
74	444	11.284
75	450	11.437
76	456	11.589
77	462	11.742
78	468	11.894
79	474	12.047
80	480	12.199
81	486	12.352
82	492	12.504
83	498	12.657
84	504	12.809
85	510	12.962
86	516	13.114
87	522	13.267
88	528	13.419
89	534	13.572
90	540	13.724
91	546	13.877
92	552	14.029
93	558	14.182
94	564	14.334
95	570	14.487
96	576	14.639
97	582	14.792
98	588	14.944
99	594	15.097
100	600	15.249

CONVERSION TABLE ADDED IN REGISTRAR GENERAL'S DEPARTMENT		
FEET INCHES	SH	1/2
FEET INCHES	SH	1/2
115	7 1/8	35.347
116	7 1/4	35.414
117	7 1/2	35.481
118	7 3/4	35.548
119	7 7/8	35.615
120	8	35.682
121	8 1/8	35.749
122	8 1/4	35.816
123	8 1/2	35.883
124	8 3/4	35.950
125	8 7/8	36.017
126	9	36.084
127	9 1/8	36.151
128	9 1/4	36.218
129	9 1/2	36.285
130	9 3/4	36.352
131	9 7/8	36.419
132	10	36.486
133	10 1/8	36.553
134	10 1/4	36.620
135	10 1/2	36.687
136	10 3/4	36.754
137	10 7/8	36.821
138	11	36.888
139	11 1/8	36.955
140	11 1/4	37.022
141	11 1/2	37.089
142	11 3/4	37.156
143	11 7/8	37.223
144	12	37.290
145	12 1/8	37.357
146	12 1/4	37.424
147	12 1/2	37.491
148	12 3/4	37.558
149	12 7/8	37.625
150	13	37.692

CONVERSION TABLE ADDED IN REGISTRAR GENERAL'S DEPARTMENT		
FEET INCHES	SH	2/2
FEET INCHES	SH	2/2
128	10 1/2	39.014
129	10 3/4	39.081
130	10 7/8	39.148
131	11	39.215
132	11 1/8	39.282
133	11 1/4	39.349
134	11 1/2	39.416
135	11 3/4	39.483
136	11 7/8	39.550
137	12	39.617
138	12 1/8	39.684
139	12 1/4	39.751
140	12 1/2	39.818
141	12 3/4	39.885
142	12 7/8	39.952
143	13	40.019
144	13 1/8	40.086
145	13 1/4	40.153
146	13 1/2	40.220
147	13 3/4	40.287
148	13 7/8	40.354
149	14	40.421
150	14 1/8	40.488
151	14 1/4	40.555
152	14 1/2	40.622
153	14 3/4	40.689
154	14 7/8	40.756
155	15	40.823
156	15 1/8	40.890
157	15 1/4	40.957
158	15 1/2	41.024
159	15 3/4	41.091
160	15 7/8	41.158
161	16	41.225
162	16 1/8	41.292
163	16 1/4	41.359
164	16 1/2	41.426
165	16 3/4	41.493
166	16 7/8	41.560
167	17	41.627
168	17 1/8	41.694
169	17 1/4	41.761
170	17 1/2	41.828
171	17 3/4	41.895
172	17 7/8	41.962
173	18	42.029
174	18 1/8	42.096
175	18 1/4	42.163
176	18 1/2	42.230
177	18 3/4	42.297
178	18 7/8	42.364
179	19	42.431
180	19 1/8	42.498
181	19 1/4	42.565
182	19 1/2	42.632
183	19 3/4	42.699
184	19 7/8	42.766
185	20	42.833
186	20 1/8	42.900
187	20 1/4	42.967
188	20 1/2	43.034
189	20 3/4	43.101
190	20 7/8	43.168
191	21	43.235
192	21 1/8	43.302
193	21 1/4	43.369
194	21 1/2	43.436
195	21 3/4	43.503
196	21 7/8	43.570
197	22	43.637
198	22 1/8	43.704
199	22 1/4	43.771
200	22 1/2	43.838

CONVERSION TABLE ADDED IN REGISTRAR GENERAL'S DEPARTMENT		
FEET INCHES	SH	2/2
FEET INCHES	SH	2/2
2	11 7/8	0.302
3	12	0.454
4	13 1/8	0.607
5	14 1/4	0.759
6	15 1/2	0.912
7	16 3/4	1.064
8	17 7/8	1.217
9	18 7/8	1.369
10	19 7/8	1.522
11	20 7/8	1.674
12	21 7/8	1.827
13	22 7/8	1.979
14	23 7/8	2.132
15	24 7/8	2.284
16	25 7/8	2.437
17	26 7/8	2.589
18	27 7/8	2.742
19	28 7/8	2.894
20	29 7/8	3.047
21	30 7/8	3.199
22	31 7/8	3.352
23	32 7/8	3.504
24	33 7/8	3.657
25	34 7/8	3.809
26	35 7/8	3.962
27	36 7/8	4.114
28	37 7/8	4.267
29	38 7/8	4.419
30	39 7/8	4.572
31	40 7/8	4.724
32	41 7/8	4.877
33	42 7/8	5.029
34	43 7/8	5.182
35	44 7/8	5.334
36	45 7/8	5.487
37	46 7/8	5.639
38	47 7/8	5.792
39	48 7/8	5.944
40	49 7/8	6.097
41	50 7/8	6.249
42	51 7/8	6.402
43	52 7/8	6.554
44	53 7/8	6.707
45	54 7/8	6.859
46	55 7/8	7.012
47	56 7/8	7.164
48	57 7/8	7.317
49	58 7/8	7.469
50	59 7/8	7.622
51	60 7/8	7.774
52	61 7/8	7.927
53	62 7/8	8.079
54	63 7/8	8.232
55	64 7/8	8.384
56	65 7/8	8.537
57	66 7/8	8.689
58	67 7/8	8.842
59	68 7/8	8.994
60	69 7/8	9.147
61	70 7/8	9.299
62	71 7/8	9.452
63	72 7/8	9.604
64	73 7/8	9.757
65	74 7/8	9.909
66	75 7/8	10.062
67	76 7/8	10.214
68	77 7/8	10.367
69	78 7/8	10.519
70	79 7/8	10.672
71	80 7/8	10.824
72	81 7/8	10.977
73	82 7/8	11.129
74	83 7/8	11.282
75	84 7/8	11.434
76	85 7/8	11.587
77	86 7/8	11.739
78	87 7/8	11.892
79	88 7/8	12.044
80	89 7/8	12.197
81	90 7/8	12.349
82	91 7/8	12.502
83	92 7/8	12.654
84	93 7/8	12.807
85	94 7/8	12.959
86	95 7/8	13.112
87	96 7/8	13.264
88	97 7/8	13.417
89	98 7/8	13.569
90	99 7/8	13.722
91	100 7/8	13.874
92	101 7/8	14.027
93	102 7/8	14.179
94	103 7/8	14.332
95	104 7/8	14.484
96	105 7/8	14.637
97	106 7/8	14.789
98	107 7/8	14.942
99	108 7/8	15.094
100	109 7/8	15.247

FORM 21

INSTRUMENT SETTING OUT TERMS OF EASEMENTS AND RESTRICTIONS AS TO USER
INTENDED TO BE CREATED PURSUANT TO SECTION 88B OF THE CONVEYANCING ACT
1919. SHEET 1

Plan **DP239170** -

(E)

L908457

Subdivision of part of the land in
Certificate of Title Volume 3453
Folio 241, covered by Council Clerk's
Certificate No. 3-1970

Full name and address of
proprietor of the land.

Hooker Rex Pty. Limited
Hooker House, Angel Place, Sydney.

1. Identity of easement or
restriction firstly referred
to in abovementioned plan

Restrictions as to user

SCHEDULE OF LOTS ETC. AFFECTED

Lots burdened

Lots, name of road or authority
benefited

Each lot except lots 751, 752

Every other lot except lots 751, 752

TERMS OF RESTRICTIONS AS TO USER FIRSTLY REFERRED TO IN ABOVEMENTIONED PLAN

- (a) No main building shall be erected on each lot burdened with an internal floor area of less than 600 square feet.
- (b) No privy shall be erected in a conspicuous place or position and if the same is visible from the road or other lots in the subdivision it shall be screened.
- (c) No main building shall be erected on each lot burdened having a roof of corrugated tin or iron.
- (d) No advertisement hoarding sign or matter of any description shall be erected or displayed on each lot burdened.
- (e) No earth stone gravel or trees shall be removed or excavated from each lot burdened except where such removal or excavation is necessary for the erection of a building or structure or for the safety of the occupants or the prospective occupants thereof.
- (f) No more than one main building shall be erected on each lot burdened and such building shall not be used or permitted to be used other than as a single private dwelling house.
- (g) No trees shall be removed from each lot burdened without first obtaining the approval of the Shellharbour Municipal Council.
- (h) No fence shall be erected on each lot burdened to divide it from any adjoining land owned by Hooker Rex Pty. Limited without the consent of Hooker Rex Pty. Limited its successors or assigns other than purchasers on sale but such consent shall not be withheld if such fence is erected without expense to Hooker Rex Pty. Limited its successors or assigns and in favour of any person dealing with the first transferee from Hooker Rex Pty. Limited or its assigns such consent shall be deemed to have been given in respect of every such fence for the time being erected PROVIDED HOWEVER that this covenant in regard to fencing shall be binding on the registered proprietor of each lot burdened his executors administrators or assigns only during the ownership of the said adjoining land by Hooker Rex Pty. Limited its successors or assigns other than purchasers on sale.

[Handwritten signature]

[Handwritten signature]

FORM 21

INSTRUMENT SETTING OUT TERMS OF EASEMENTS AND RESTRICTIONS AS TO USER
INTENDED TO BE CREATED PURSUANT TO SECTION 88B OF THE CONVEYANCING ACT,
1919. SHEET 2

Plan: **DP239170** -

Subdivision of part of the land in
Certificate of Title Volume 3453
Folio 241, covered by Council Clerk's
Certificate No. 3-1970

- (i) Any release variation or modification of these restrictions shall be made and done in all respects at the cost and expense of the person or persons requesting the same.

The person or persons having the right to release vary or modify these restrictions is Hooker Rex Pty. Limited or such other persons, Company or Companies nominated by it under its Common Seal for that purpose and if Hooker Rex Pty. Limited shall no longer be in existence or shall not be the registered proprietor of any of the land comprised in the Plan of Subdivision and there shall be no such person or persons Company or Companies so nominated then the persons for the time being registered as the proprietor of the lots having the benefits of these restrictions.

The Common Seal of HOOKER REX PTY. LIMITED was hereunto affixed by authority of the Directors previously given in the presence of:

Secretary

Proprietor

Director

Director

The OFFICIAL SEAL of INDUSTRIAL ACCEPTANCE CORPORATION LIMITED was hereunto affixed by and in the presence of the persons whose signatures appear hereunder, pursuant to the Authority for the Issue and Use of the Official Seal in New South Wales of INDUSTRIAL ACCEPTANCE CORPORATION LIMITED dated the 14th April, 1967 registered under M.C.C. 1. Landed Register No. 93379 and Permanently Deposited at the Land Titles Office Sydney (each of such persons being the Holder for the time being of the office designated beneath his signature) and who hereby certify that such Seal was hereunto affixed on the 19th day of April 1970 at 252 Castlereagh Street, Sydney

Manager - General Finance Division
Industrial Acceptance Corporation Limited

Mortgagee

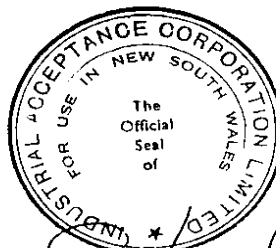

State Manager
Chief Executive Officer for New South Wales
Industrial Acceptance Corporation Limited

L908457

Instrument pursuant to Regulation 52D Conveyancing Act Regulations, 1961, setting out the terms of easements or restrictions as to user created by registration of the within-mentioned Deposited Plan.



30.6.1970

Applicant:

**InfoTrack Pty Ltd
GPO BOX 4029
SYDNEY**

ecertificates@infotrack.com.au

**PLANNING CERTIFICATE PURSUANT TO
SECTION 10.7 ENVIRONMENTAL PLANNING
AND ASSESSMENT ACT, 1979**

Applicants Reference: Thi Hong Nguyen

Certificate No: PL1710/2025

Print Date: 09 July 2025

LAND DESCRIPTION:

13 Lawrence Avenue MOUNT WARRIGAL NSW 2528

Lot 792 DP 239170

Land ID: 7094

Disclaimer

Information contained in this certificate relates only to the land for which this certificate is issued on the day it is issued. This information is provided in good faith and the Council shall not incur any liability in respect of any such advice. Council relies on state agencies for advice and accordingly can only provide that information in accordance with the advice. Verification of the currency of agency advice should occur. For further information, please contact Council's Customer Service Section.

Title Information

Title information shown on this Planning Certificate is provided from Council's records and may not conform to information shown on the current Certificate of Title. Easements, restrictions as to user, rights of way and other similar information shown on the title of the land are not provided on this planning certificate.

Inspection of the land

The Council has made no inspection of the land for the purposes of this Planning Certificate.

.....
PART A: INFORMATION PROVIDED UNDER SECTION 10.7(2)

Central Register of Restrictions (CRR) Searches

The CRR is a centralised database where participating organisations (known as authorities) maintain up to date information about possible or actual interests they hold against NSW properties. A CRR interest is not usually noted on title, and therefore will not appear in a standard title search. A specific CRR search is required to identify interests on a particular property. Please see the following link.

Central Register of Restrictions (CRR) - NSW Land Registry Services (nswlrs.com.au)

Matters contained in this certificate apply only to the land on the date of issue.

1. Name of Relevant Planning Instruments and DCPs

1.1 Which environmental planning instruments apply to the carrying out of development on the land?

Local Environmental Plan

Shellharbour Local Environmental Plan 2013.

Reference should also be made to NSW Legislation website www.legislation.nsw.gov.au for full details regarding this LEP.

State Environmental Planning Policies

SEPP - (Exempt & Complying Development Codes) 2008.

SEPP (Housing) 2021.

SEPP (Biodiversity & Conservation) 2021.

SEPP (Industry & Employment) 2021.

SEPP (Planning Systems) 2021.

SEPP (Primary Production) 2021.

SEPP (Resilience & Hazards) 2021.

SEPP (Resources & Energy) 2021.

SEPP (Transport & Infrastructure) 2021.

SEPP (Resilience & Hazards) 2021 - Wholly. Chapter 2 of this SEPP applies to all of this land.

SEPP - (Precincts Regional) 2021.

SEPP - (Sustainable Buildings) 2022

Please see the NSW Department of Planning & Environment website www.planning.nsw.gov.au and Legislation website www.legislation.nsw.gov.au for details on State Environmental Planning Policies.

1.2 Which development control plans apply to the carrying out of development on the land?

The Shellharbour Development Control (DCP) is Council's only DCP and applies to all of the Shellharbour City Council area except for the land at Calderwood covered by State Environmental Planning Policy (Precincts - Regional) 2021 Appendix 5 Calderwood.

The DCP covers many forms of development including residential, commercial and industrial and will potentially apply to any development within the Shellharbour City Council area that requires development consent.

Section 4.15 of the *Environmental Planning and Assessment Act* lists a DCP as a matter for consideration in determining a development application.

Technical Policies

Shellharbour Drainage Design Handbook. Council developed and adopted the Shellharbour Drainage Design Handbook. Refer to the following link:
<https://www.shellharbour.nsw.gov.au/plan-and-build/planning-controls-and-guidelines/shellharbour-engineering-code#:~:text=The%20Shellharbour%20Engineering%20Code%20provides%20guidelines%20for%20the,infrastructure%20within%20the%20Shellharbour%20Local%20Government%20Area%20%28LGA%29>

1.3 Which proposed environmental planning instruments apply to the carrying out of development on the land that is or has been the subject of community consultation or public exhibition?

Planning Proposal – Local Environmental Plans

No exhibited Draft Local Environmental Plans.

Draft State Environmental Planning Policies

Improving Planning Processes to Deliver Infrastructure Faster (March 2024)

The EIE was publicly exhibited by the Department of Planning, Housing and Infrastructure until 16 April 2024.

The proposed changes include amendments to the SEPP Transport and Infrastructure 2021, SEPP Planning Systems 2021 and SEPP Precincts-Western Parkland City 2021 to streamline the planning approval processes for various infrastructure, transport, education, health, emergency services and environmental management related land uses.

.....
Please refer to the Department of Planning, Housing and Infrastructure website for more information:

<https://www.planningportal.nsw.gov.au/draftplans/exhibition/explanation-intended-effect-improving-planning-processes-deliver-infrastructure-faster>

Complying Development for Farm Buildings, Rural Sheds and Earthworks on Rural Lands.

The Explanation of Intended Effect (EIE) has been prepared by the Department of Planning, Housing and Infrastructure (DPHI).

It proposes changes to the State Environmental Planning Policy (Exempt and Complying Development Codes) 2008 (Codes SEPP) for earthworks and farm building provision in the Inland and Rural Housing Codes.

Please refer to the DPHI website for more information:

<https://www.planningportal.nsw.gov.au/draftplans/exhibition/proposed-changes-complying-development-farm-buildings-rural-sheds-and-earthworks>

Explanation of Intended Effect - Cultural State Environmental Planning Policy (SEPP) (November 2024)

The Explanation of Intended Effect (EIE) is being publicly exhibited by the Department of Planning, Housing and Infrastructure until 13 December 2024.

The proposed changes include amendments to the State Environmental Planning Policy (Exempt and Complying Development Codes) 2008. The proposed changes to the planning system build on changes from the government's recent Vibrancy Reforms, and will support more creative, hospitality and cultural uses contributing to the 24-hour economy.

Please refer to the Department of Planning, Housing and Infrastructure website for more information:

<https://www.planningportal.nsw.gov.au/draftplans/exhibition/explanation-intended-effect-cultural-state-environmental-planning-policy-sepp>

Explanation of Intended Effect: Changes to deter illegal tree and vegetation clearing (April 2025)

The Explanation of Intended Effect (EIE) is being publicly exhibited by the Department of Planning, Housing and Infrastructure until 5 June 2025.

The proposed changes include amendments to the Environmental Planning & Assessment Regulation 2021, SEPP Biodiversity and Conservation 2021 and SEPP Transport and Infrastructure 2021.

Please refer to the Department of Planning, Housing and Infrastructure website for more information:

https://www.planningportal.nsw.gov.au/draftplans/exhibition/protecting-our-trees-changes-deter-illegal-tree-and-vegetation-clearing?utm_medium=email&utm_campaign=Regional+NSW+Councils+-+Cooler+Places+package+including+Trees+EIE&utm_source=salesforce

.....

Exhibited Technical Policies

There are no Exhibited Technical Policies on this land.

1.4 Which proposed development control plans apply to the carrying out of development on the land that is or has been the subject of community consultation or public exhibition?

A draft Development Control Plan Chapter 21 applies to the land.

1.5 In this clause 1.3 and 1.4 do not apply in relation to a proposed environmental planning instrument or a draft development control plan if it has been more than 3 years since the end of the public exhibition for the proposed instrument or draft plan, or for a proposed environmental planning instrument, the Planning Secretary has notified Council that the making of the proposed instrument has been deferred indefinitely or has not been approved

1.6 In this clause, proposed environmental planning instrument means a draft environment planning instrument and includes a planning proposal for a LEP.

2. ZONING AND LAND USE UNDER RELEVANT LEPs

For each environmental planning instrument or draft environmental planning instrument referred to in clause 1 above that includes land in a zone:

2.1 What is the identity of the zoning for the land?

Shellharbour LEP 2013 - R2 Low Density Residential.

2.2 For what purposes may development be carried out within the zone without development consent?

Shellharbour LEP 2013 - R2: Home occupations.

2.3 For what purposes may development not be carried out within the zone except with development consent?

Shellharbour LEP 2013 - R2: Attached dwellings; Bed and breakfast accommodation; Boarding houses; Building identification signs; Business identification signs; Centre-based child care facilities; Community facilities; Dual occupancies; Dwelling houses; Environmental protection works; Exhibition homes; Exhibition villages; Flood mitigation works; Group homes; Health consulting rooms; Home-based child care; Home businesses; Home industries; Jetties; Multi dwelling housing; Oyster aquaculture; Places of public worship; Pond-based aquaculture; Recreation areas; Respite day care centres; Roads; Secondary dwellings; Semi-detached dwellings; Seniors housing; Tank-based aquaculture; Water reticulation systems.

.....
2.4 For what purposes is development prohibited within the zone?

Shellharbour LEP 2013 - R2: Any development not specified in clause 2.2 or 2.3.

2.5 Whether additional permitted uses apply to land?

Shellharbour LEP 2013 - No.

2.6 Are there any development standards applying to the land which fix minimum land dimensions for the erection of a dwelling house on the land and, if so, the fixed minimum land dimensions?

Shellharbour LEP 2013 - No.

Note: A minimum lot size applies to all land shown on the Lot Size Map and/or as outlined in Shellharbour LEP 2013 written instrument.

Note: A clause for the subdivision of certain split zoned land applies as outlined in the Shellharbour LEP 2013 written instrument.

2.7 Is the land in an area of outstanding biodiversity value under the Biodiversity Conservation Act 2016?

Shellharbour LEP 2013 - No.

2.8 Is the land in a conservation area?

Shellharbour LEP 2013 - No.

2.9 Is an Item of environmental heritage situated on the land?

Shellharbour LEP 2013 - No.

3. CONTRIBUTIONS

3.1 The name of each contributions plan under the Act, Division 7.1 that applies to the land, including draft contributions plans?

Shellharbour Local Infrastructure Contributions Plan 2019 (9th Review)
(Amendment 2).

3.2 If the land is in a region within the meaning of the Act, Division 7.1, Subdivision 4 - the name of the region and the name of the Ministerial planning order in which the region is identified.

Environmental Planning and Assessment (Housing and Productivity Contribution)
Order 2023 - Illawarra-Shoalhaven Region

.....

3.3 If the land is in a special contributions area to which a continued 7.23 determination applies, the name of the area.

Not applicable.

4. COMPLYING DEVELOPMENT

4.1 If the land is land on which complying development may be carried out under each of the complying development codes under *State Environmental Planning Policy (Exempt and Complying Development Codes) 2008* because of that Policy, clause 1.17A (1) (c) to (e), (2), (3) and (4), 1.18 (1) (c3) and 1.19 of those clauses.

4.2 If complying development may not be carried out on that land because of the provisions of clauses 1.17A (1) (c) to (e), (2), (3) and (4), 1.18 (1) (c3) and 1.19 of that Policy and the reasons why it may not be carried out under those clauses.

4.3 If the council does not have sufficient information to ascertain the extent to which complying development may or may not be carried out on the land, a statement that a restriction applies to the land, but it may not apply to all of the land, and that the council does not have sufficient information to ascertain the extent to which complying development may or may not be carried out on the land.

4.4 If the complying development codes are varied, under that Policy, clause 1.12, in the relation to the land.

Housing Code

Complying development under the Housing Code MAY be carried out on the land.

Rural Housing Code

Complying development under the Rural Housing Code MAY be carried out on the land.

Agritourism and Farm Stay Accommodation Code

Complying development under the Agritourism and Farm Stay Accommodation MAY be carried out on the land.

Low Rise Housing Diversity Code

Complying development under the Low Rise Housing Diversity Code MAY be carried out on the land.

Greenfield Housing Code

Complying Development under the Greenfield Housing Code MAY NOT be carried out on the land.

.....
Housing Alterations Code

Complying development under the Housing Alterations Code MAY be carried out on the land.

General Development Code

Complying development under the General Development Code MAY be carried out on the land.

Industrial and Business Alterations Code

Complying development under the Industrial and Business Alterations Code MAY be carried out on the land.

Industrial and Business Buildings Code

Complying development under the Industrial and Business Buildings Code MAY be carried out on the land.

Container Recycling Facilities Code

Complying development under the Container Recycling Facilities Code MAY be carried out on the land.

Subdivisions Code

Complying development under the Subdivision Code MAY be carried out on the land.

Demolition Code

Complying Development under the Demolition Code MAY be carried out on the land.

Fire Safety Code

Complying development under the Fire Safety Code MAY be carried out on the land.

5 EXEMPT DEVELOPMENT

- 5.1** If the land is land on which exempt development may be carried out under each of the exempt development codes under *State Environmental Planning Policy (Exempt and Complying Development Codes) 2008* because of that Policy, clause 1.16(1) (b1) to (d) or 1.16A.
- 5.2** If exempt development may not be carried out on the land because of the provisions of clauses 1.16(1) (b1) to (d) or 1.16A, the reasons why it may not be carried out under those clauses.

.....
5.3 If the council does not have sufficient information to ascertain the extent to which exempt development may or may not be carried out on the land, a statement that a restriction applies to the land, but it may not apply to all of the land, a statement that a restriction applies to the land, but it may not apply to all of the land, and that the council does not have sufficient information to ascertain the extent to which exempt development may or may not be carried out on the land.

5.4 If the exempt development codes are varied, under that Policy, clause 1.12, in relation to the land.

Exempt development **may** only be carried out on the land if it complies with State Environmental Planning Policy (Exempt and Complying Development Codes) 2008.

6. **AFFECTED BUILDING NOTICES AND BUILDING PRODUCT RECTIFICATION ORDERS**

6.1 Is an affected building notice, of which council is aware, in force in respect of the land?

No.

6.2 Is there any building product rectification order, of which council is aware, in force in respect of the land that has not been fully complied with?

No.

6.3 Has any notice of intention to make a building product rectification order, of which council is aware, been given in respect of the land and is outstanding?

No.

6.4 In this clause, affected building notice has the same meaning as in the Building Products (Safety) Act 2017, Part 4 and building product rectification order has the same meaning as in the Building Products (Safety) Act 2017.

7. **LAND RESERVED FOR ACQUISITION**

7.1 Does any environmental planning instrument or proposed environmental planning instrument referred to in item 1 above make provision in relation to the acquisition of the land by a public authority, as referred to in section 3.15 of the *Environmental Planning & Assessment Act*?

Shellharbour LEP 2013 - No.

8. **ROAD WIDENING AND ROAD ALIGNMENT**

8.1 Is the land affected by any road widening or road realignment under:

.....
(a) The Roads Act 1993, Part 3, Division 2?

No.

(b) Any environment planning instrument?

No.

(c) Any resolution of the Council?

No.

9 FLOOD RELATED DEVELOPMENT CONTROLS

9.1 If the land or part of the land within the flood planning area and subject to flood related development controls.

Lake Illawarra Floodplain Risk Management Study and Plan (2012) - No

Council is in the process of reviewing the Lake Illawarra Floodplain Risk Management Study and Plan (2012) and advice related to flooding and flood related development controls may change upon Council's adoption of new flood information.

For further information, please contact Council's Technical Services Department on 4221 6111.

Lake Illawarra, Mount Warrigal and Oak Flats Flood Study (2020) - No

9.2 If the land or part of the land is between the flood planning area and the probable maximum flood and subject to flood related development controls.

Lake Illawarra Floodplain Risk Management Study and Plan (2012) - No

Council is in the process of reviewing the Lake Illawarra Floodplain Risk Management Study and Plan (2012) and advice related to flooding and flood related development controls may change upon Council's adoption of new flood information.

For further information, please contact Council's Technical Services Department on 4221 6111.

9.3 In this section — flood planning area has the same meaning as in the Flood Risk Management Manual.

Flood Risk Management Manual means the Flood Risk Management Manual, ISBN 978-1-923076-17-4, published by the NSW Government in June 2023.

Probable maximum flood has the same meaning as in the Flood Risk Management Manual.

.....

10. **COUNCIL AND OTHER PUBLIC AUTHORITY POLICIES ON HAZARD RISK RESTRICTIONS**

Is the land affected by an adopted policy that restricts the development of the land because of the likelihood of:

10.1 **Landslip**

No.

10.2 **Bushfire**

No.

10.3 **Tidal Inundation**

No.

10.4 **Subsidence**

No.

10.5 **Acid Sulphate Soils**

No.

10.6 **Contamination**

No.

10.7 **Aircraft Noise**

No.

10.8 **Salinity**

No.

10.9 **Coastal Hazards**

No.

10.10 **Sea Level Rise**

No.

10.11 **Any Other Risk**

No.

.....

10.12 In this clause, adopted policy means a policy adopted by the Council or by another public authority, if the public authority has notified the Council that the policy will be included in a planning certificate issued by the Council.

11. **BUSH FIRE PRONE LAND**

11.1 Is any of the land bushfire prone land as designated by the Commissioner of the NSW Rural Fire Service under the Act, section 10.3, a statement that all or some of the land is bushfire prone land? If none of the land is bushfire prone land, a statement to that effect.

No.

12. **LOOSE FILL ASBESTOS INSULATION**

12.1 Does the land include any residential premises within the meaning of the Home Building Act 1989, Part 8, Division 1A that are listed on the Register that is required to be maintained under that Division?

Council is not aware that the land is on the register. You should make your own enquiries with NSW Fair Trading and search the register available on their website to confirm this information.

13. **MINE SUBSIDENCE**

13.1 Is the land proclaimed to be a mine subsidence district within the meaning of *Coal Mine Subsidence Compensation Act 2017*?

No.

14. **PAPER SUBDIVISION INFORMATION**

14.1 The name of any development plan adopted by a relevant authority that applies to the land or that is proposed to be subject to a ballot.

Not applicable.

14.2 The date of any subdivision order that applies to the land.

Not applicable.

14.3 Words and expressions used in the clause have the same meaning as in the Environmental Planning & Assessment Regulation, Part 10 and the Act, Schedule 7.

15. **PROPERTY VEGETATIONS PLAN**

-
- 15.1 Does an approval property vegetation plan under the *Native Vegetation Act 2003* Part 4 apply to the land, being a plan to which the council has been notified of its existence by the person or body that approved the plan under that Act?

No.

16. **BIODIVERSITY STEWARDSHIP SITES**

- 16.1 Is the land a biodiversity stewardship site under a biodiversity stewardship agreement under the *Biodiversity Conservation Act 2016* Part 5, that council has been made aware of by the Biodiversity Conservation Trust?

No.

Note: Biodiversity Stewardship agreements including biobanking agreements under the Threatened Species Conservation Act 1995 Part 7A that are taken to be biodiversity stewardship agreements under the Biodiversity Conservation Act 2016, Part 5.

17. **BIODIVERSITY CERTIFIED LAND**

- 17.1 Is the land biodiversity certified land under the *Biodiversity Conservation Act 2016* Part 8?

No.

Note: Biodiversity certified land includes land certified under the Threatened Species Conservation Act 1995, Part 7AA that is taken the certified under the Biodiversity Conservation Act 2016, Part 8.

18. **ORDERS UNDER TREES (DISPUTES BETWEEN NEIGHBOURS) ACT 2006**

- 18.1 Has an order been made under the *Trees (Disputes Between Neighbours) Act 2006* to carry out work in relation to a tree on the land, being an order to which the council has been notified of?

No.

19. **ANNUAL CHARGES UNDER LOCAL GOVERNMENT ACT 1993 FOR COASTAL PROTECTION SERVICES THAT RELATE TO EXISTING COASTAL PROTECTION WORKS**

- 19.1 If the Coastal Management Act 2016 applies to the Council, whether the owner, or any previous owner, of the land has given written consent to the land being subject to annual charges under the *Local Government Act 1993*, section 496B, for coastal protection services that relate to existing coastal protection works?

.....
Not applicable.

- 19.2 In this clause, existing coastal protection works has the same meaning as in the Local Government Act 1993, section 553B.**

Note: Existing coastal protection works are works to reduce the impact of coastal hazards on land such as seawalls, revetments, groynes and beach nourishment, that existed before 1 January 2011.

20. WESTERN SYDNEY AEROTROPOLIS

- 20.1 Chapter 4 of the State Environmental Planning Policy (Precincts – Western Parkland City) 2021 does not apply to the Shellharbour Local Government Area**

21. DEVELOPMENT CONSENT CONDITIONS FOR SENIORS HOUSING

- 21.1 If State Environmental Planning Policy (Housing) 2021, Chapter 3, Part 5 applies to the land, have any conditions of consent been granted after 11 October 2007 in relation to the land that are of the kind set out in that Policy, clause 88(2)?**

No.

22. SITE COMPATIBILITY CERTIFICATES AND DEVELOPMENT CONSENT CONDITIONS FOR AFFORDABLE RENTAL HOUSING

- 22.1 Is there a current site compatibility certificate under State Environmental Planning Policy (Housing) 2021, or a former site compatibility certificate, of which council is aware, in relation to proposed development on the land?**

No.

- 22.2 The period for which the certificate is current is?**

Not Applicable.

If there is a certificate, copy of the certificate can be obtained from the Department.

- 22.3 If State Environmental Planning Policy (Housing) 2021, Chapter 2, Part 2, Division 1 or 5 applies to the land, have any conditions of development consent in relation to the land that are of a kind referred to in that Policy, clause 21(1) or 40(1)?**

No.

.....
22.4 Are there any conditions of development consent in relation to the land that are of a kind referred to in State Environmental Planning Policy (Affordable Rental Housing) 2009, clause 17(1) or 38(1)?

No.

22.5 In this clause, former site compatibility certificate means a site compatibility certificate issued under State Environmental Planning Policy (Affordable Rental Housing) 2009.

23. **WATER OR SEWERAGE SERVICES**

If water or sewerage services are, or are to be, provided to the land under the Water Industry Competition Act 2006, a statement to that effect.

Note – A public water utility may not be the provider of some or all of the services to the land. If a water or sewerage service is provided to the land by a licensee under the Water Industry Competition Act 2006, a contract for the service will be deemed to have been entered into between the licensee and the owner of the land. A register relating to approvals and licences necessary for the provision of water or sewerage services under the Water Industry Competition Act 2006 is maintained by the Independent Pricing and Regulatory Tribunal and provides information about the areas serviced, or to be serviced, under that Act. Purchasers should check the register to understand who will service the property. Outstanding charges for water or sewerage services provided under the Water Industry Competition Act 2006 become the responsibility of the purchaser

No. This clause does not currently apply within Shellharbour Local Government Area.

24. **Special Entertainment Precincts**

Whether the land or part of the land is in a special entertainment precinct within the meaning of Local Government Act 1993, section 202B.

No.

NOTE: MATTERS PRESCRIBED BY SECTION 59(2) OF THE CONTAMINATED LAND MANAGEMENT ACT 1997 (CLM Act)

(a) Is the land significantly contaminated land within the meaning of the *CLM Act* at the date of this certificate?

No.

(b) Is the land subject to a management order within the meaning of the *CLM Act* at the date of this certificate?

No.

.....
(c) Is the land the subject of an approved voluntary management proposal within the meaning of the *CLM Act* at the date of this certificate?

No.

(d) Is the land the subject of an ongoing maintenance order within the meaning of the *CLM Act* at the date of this certificate?

No.

(e) Is the land the subject of a site audit statement within the meaning of the *CLM Act* (such a statement having been provided to Council at any time)?

No.

PART B: NOTATIONS

There are no Part B notations on this property.

PART C: - INFORMATION PROVIDED UNDER SECTION 10.7 (5) OF THE ACT

NOTE:

When information under section 10.7(5) is requested the Council is under no obligation to provide any of the information supplied in this part. We draw your attention to section 10.7(6) which states that a Council shall not incur any liability in respect of any advice provided in good faith pursuant to sub-section (5). The absence of any reference to any matter affecting the land does not imply that the land is not affected by any matter referred to in this planning certificate.

Endangered Ecological Community & Threatened Species.

Council has some mapping that identifies where endangered ecological communities & threatened species are known to occur. For further details contact Council's Customer Environmental Services Department.

Other Items

Planning Agreement-Sec 93F EPA.

No Planning Agreement Sec 93F of the EPA Act 1979 apply to the land.

Filling

Council has no records to indicate the land has been filled or partially filled. Uncontrolled fill may be present on this site. If you have any doubt as to whether the land is affected by fill material, the services of a suitably qualified Consulting Engineer should be obtained.

.....

Flooding

Other than any part of the land which may experience some water inundation as a result of the creation of stormwater detention basins or channels or flow paths in the course of development of the land, Council has no record indicating that the land may be located within a flood prone area. If you have any doubt as to whether the land is affected by flooding, the services of a suitably qualified Consulting Engineer should be obtained.

Precinct Development Strategy

The land is not affected by the Wattle Road Precinct Development Strategy.

Development Consents Relating To The Land

Details of current development consents for the land are available on request from the Council.

Constraints

OBSTACLE LIMITATION SURFACE: GRADED 52M - 127M AHD.

The land is subject to a graded 52M - 127M AHD Obstacle Limitation Surface due to operational requirements of the Shellharbour Airport. Special consideration should be given to any structure which breaches these levels. Contact the Airport Manager for further details.

Information regarding loose-fill asbestos insulation

Some residential homes located in the State of NSW have been identified as containing loose-fill asbestos insulation, for example in the roof space. NSW Fair Trading maintains a Register of homes that are affected by loose-fill asbestos insulation.

You should make your own enquiries as to the age of the buildings on the land to which this certificate relates and, if it contains a building constructed prior to 1980, obtain advice from a licensed asbestos assessor to determine whether loose-fill asbestos is present in any building on the land and, if so the health risks (if any) this may pose for the building's occupants. Contact NSW Fair Trading for further information.

Shellharbour LEP 2013 includes a Floor Space Ratio Map and this Map applies to this land. See Shellharbour LEP 2013 written instrument and maps for details.

Shellharbour LEP 2013 includes a Maximum Building Height Map and this Map applies to this land. See Shellharbour LEP 2013 written instrument and maps for details.

Shellharbour Local Strategic Planning Statement

The Shellharbour Local Strategic Planning Statement (LSPS) provides details on which Council will base land use planning decisions, including future land use planning and management of growth in Shellharbour City. The LSPS applies to all land within Shellharbour City Local Government Area.

PLANNING CERTIFICATE PURSUANT TO
SECTION 10.7 ENVIRONMENTAL PLANNING
AND ASSESSMENT ACT, 1979

Cert No: PL1710/2025
Page No: 18

.....
For further information please contact the
Land & Information Services on
(02) 4221 6111

Authorised by:
Mike Archer
Chief Executive Officer

Service Location Print
Application Number: 8004442471

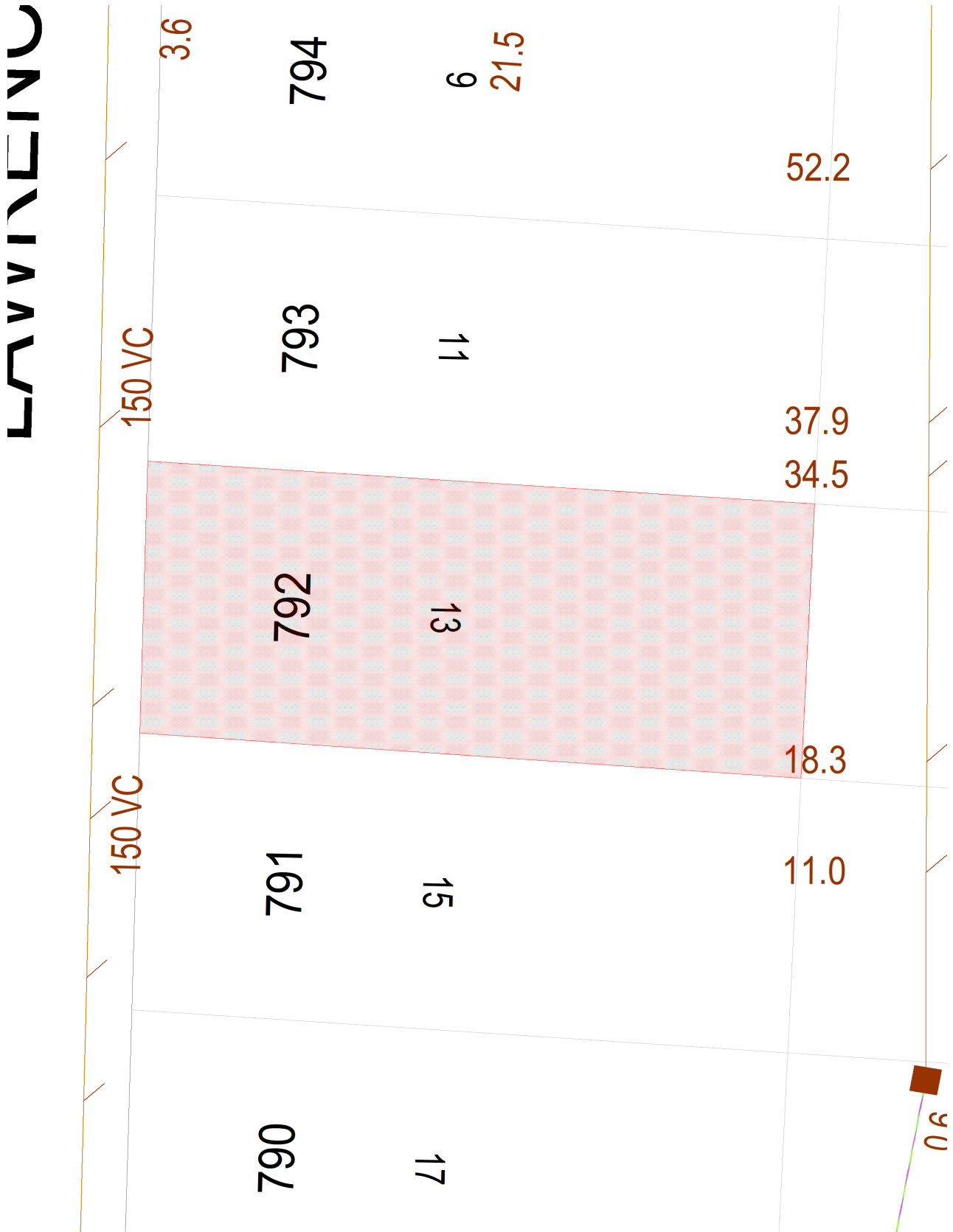

Document generated at 08-07-2025 11:30:51 AM

Asset Information

Legend

Sewer		Property Details	
Sewer Main (with flow arrow & size type text)		Boundary Line	
Disused Main		Easement Line	
Rising Main		House Number	
Maintenance Hole (with upstream depth to invert)		Lot Number	
Sub-surface chamber		Proposed Land	
Maintenance Hole with Overflow chamber		Sydney Water Heritage Site (please call 132 092 and ask for the Heritage Unit)	
Ventshaft EDUCT			
Ventshaft INDUCT			
Property Connection Point (with chainage to downstream MH)			
Concrete Encased Section			
Terminal Maintenance Shaft			
Maintenance Shaft			
Rodding Point			
Lamphole			
Vertical			
Pumping Station			
Sewer Rehabilitation			
Pressure Sewer		Water	
Pressure Sewer Main		WaterMain - Potable (with size type text)	
Pump Unit (Alarm, Electrical Cable, Pump Unit)		Disconnected Main - Potable	
Property Valve Boundary Assembly		Proposed Main - Potable	
Stop Valve		Water Main - Recycled	
Reducer / Taper		Special Supply Conditions - Potable	
Flushing Point		Special Supply Conditions - Recycled	
Vacuum Sewer		Restrained Joints - Potable	
Pressure Sewer Main		Restrained Joints - Recycled	
Division Valve		Hydrant	
Vacuum Chamber		Maintenance Hole	
Clean Out Point		Stop Valve	
Stormwater		Stop Valve with By-pass	
Stormwater Pipe		Stop Valve with Tapers	
Stormwater Channel		Closed Stop Valve	
Stormwater Gully		Air Valve	
Stormwater Maintenance Hole		Valve	
Private Mains		Scour	
Potable Water Main		Reducer / Taper	
Recycled Water Main		Vertical Bends	
Sewer Main		Reservoir	
Symbols for Private Mains shown grey		Recycled Water is shown as per Potable above. Colour as indicated	

Disclaimer

The information on this print shows if we provide any water, wastewater or stormwater services to this property. It may not be accurate or to scale. If you'd like to see the location of private wastewater pipes on the property, please buy a **Sewer service diagram**.

Pipe Types

ABS	Acrylonitrile Butadiene Styrene	AC	Asbestos Cement
BRICK	Brick	CI	Cast Iron
CICL	Cast Iron Cement Lined	CONC	Concrete
COPPER	Copper	DI	Ductile Iron
DICL	Ductile Iron Cement (mortar) Lined	DIPL	Ductile Iron Polymeric Lined
EW	Earthenware	FIBG	Fibreglass
FL BAR	Forged Locking Bar	GI	Galvanised Iron
GRP	Glass Reinforced Plastics	HDPE	High Density Polyethylene
MS	Mild Steel	MSCL	Mild Steel Cement Lined
PE	Polyethylene	PC	Polymer Concrete
PP	Polypropylene	PVC	Polyvinylchloride
PVC - M	Polyvinylchloride, Modified	PVC - O	Polyvinylchloride, Oriented
PVC - U	Polyvinylchloride, Unplasticised	RC	Reinforced Concrete
RC-PL	Reinforced Concrete Plastics Lined	S	Steel
SCL	Steel Cement (mortar) Lined	SCL IBL	Steel Cement Lined Internal Bitumen Lined
SGW	Salt Glazed Ware	SPL	Steel Polymeric Lined
SS	Stainless Steel	STONE	Stone
VC	Vitrified Clay	WI	Wrought Iron
WS	Woodstave		

Further Information

Please consult the Dial Before You Dig enquiries page on the Sydney Water website.

For general enquiries please call the Customer Contact Centre on 132 092

In an emergency, or to notify Sydney Water of damage or threats to its structures, call 13 20 90 (24 hours, 7 days)

Disclaimer

The information on this print shows if we provide any water, wastewater or stormwater services to this property. It may not be accurate or to scale. If you'd like to see the location of private wastewater pipes on the property, please buy a **Sewer service diagram**.

Sewer Service Diagram

Application Number: 8004442470

SEWER SERVICE DIAGRAM					
Lot No. <u>792</u>	DP No. <u>239170</u>	House No. <u>13</u>	Street <u>LAWRENCE</u>		
SUBURB OF <u>MT. WARINGAL</u>			LGA. <u>SHELLHARBOUR</u>		
Licence No. <u>54464C</u>			SCALE <u>1:250</u>	SSD No. _____	
Signature:			Now / COC No. _____	Date <u>27/06/2022</u>	

<ul style="list-style-type: none"> Boundary Trap Inspection Shaft Inspection Opening Gully FW Vertical Junction Sloped Junction On Back Junction 	<ul style="list-style-type: none"> AAV Air Admittance Valve B Basin Bth Bath Waste Bid Bidet CO Clean Out FW Floor Waste Gully Shr Shower S Sink (kitchen) 	<ul style="list-style-type: none"> BS Sink (bar) (L) Trough (laundry) WC Water Closet Vert Vertical Pipe WS Waste Stack SVP Sewer Vent Pipe V Vent Pipe IPMF Induct Pipe Mica Flap
--	--	--

<ul style="list-style-type: none"> Chr Chamber Pit Grease Interceptor Pump Unit Onsite Treatment System Reflux Valve Capped Point Provisional (future) drain point
--

NOTES:

- This diagram was supplied by the plumber/drainage professional whose licence number appears above.
- It has been drawn to show the approximate location of the private sewerage service pipes and may not be accurate.
- Any broken/dashed lines denote the assumed (not verified) position of private sewerage services.
- Further acceptable abbreviations may be used as identified in AS/NZS 3500.2:2003 Sanitary Plumbing and Drainage Table 6.1 and Fair Trading's Sewer Service Diagram Requirements document.

© State of New South Wales through NSW Fair Trading April 2014

Lot 792
DP 239170
13 LAWRENCE

Document generated at 08-07-2025 11:30:46 AM

Disclaimer

The information in this diagram shows the private wastewater pipes on this property. It may not be accurate or to scale and may not show our pipes, structures or all property boundaries. If you'd like to see these, please buy a **Service location print**.



Standard form from 28 September 2020 Residential tenancy agreement

Residential Tenancies Regulation 2019 Schedule 1 Standard Form Agreement (Clause 4(2))

IMPORTANT INFORMATION

Please read this before completing the residential tenancy agreement (the Agreement).

1. This form is your written record of your tenancy agreement. This is a binding contract under the Residential Tenancies Act 2010, so please read all terms and conditions carefully.
2. If you need advice or information on your rights and responsibilities, please call NSW Fair Trading on 13 32 20 or visit www.fairtrading.nsw.gov.au before signing the Agreement.
3. If you require extra space to list additional items and terms, attach a separate sheet. All attachments should be signed and dated by both the landlord or the landlord's agent and the tenant to show that both parties have read and agree to the attachments.
4. The landlord or the landlord's agent must give the tenant a copy of the signed Agreement and any attachments, two copies or one electronic copy of the completed condition report and a copy of the Tenant Information Statement published by NSW Fair Trading.

THIS AGREEMENT IS MADE ON 8/4/2024 AT Mount Warrigal

BETWEEN

Landlord Name (1):

THI HONG NGUYEN

Landlord Name (2):

0431 118838

Landlord telephone number or other contact details:

If not in NSW, the State, Territory or country (if not Australia) the landlord ordinarily resides in:

N/A

Note: The above information must be provided for landlords, whether or not there is a landlord's agent.

Address for service of notices (can be an agent's address):

14 KENSINGTON ST
Suburb: PUNCHBOWL State: NSW Postcode: 2196

Note: The landlord's business address or residential address must be provided for landlords if there is no landlord's agent.

Tenant Name (1):

Hung Sum MAN

Tenant Name (2):

Wing Chi CHENG

Tenant Name (3):

Add all other tenants here:

Address for service of notices (if different to address of residential premises):

13 LAWRENCE AV, Mount Warrigal
Suburb: State: NSW Postcode: 2528

Contact details:

For information about your rights and responsibilities under this agreement, please visit the Fair Trading website www.fairtrading.nsw.gov.au or call 13 32 20.

Residential tenancy agreement 1 September 2020 Page 1/37

Landlord's agent details: (if applicable)

Agent name:

Business address for service of notices:

Suburb:

State:

Postcode:

Contact details: (This must include a telephone number)

Tenant's agent details: (if applicable)

Agent name:

Address for service of notices:

Suburb:

State:

Postcode:

Contact details:

Term of agreement:

The term of this agreement is -

☐ 3 months

☐ 12 months

☐ 2 years

☐ 3 years

☐ 5 years

☐ Other (please specify):

☐ Periodic (rise and date)

starting on 8/14/2024 and ending on 8/14/25 (Cross out if not applicable)

Note: For a residential tenancy agreement having a fixed term of more than 2 years, the agreement must be approved in the form approved by the Registrar-General for registration under the Real Property Act 1900.

Residential premises:

The residential premises are (insert address):

513 Lawrence Ave Mt Warrigal NSW 2528

The residential premises include:

Full furniture

(Insert any inclusions, for example a parking space or furniture provided. Attach additional pages if necessary.)

Rent:

The rent is \$ 500 per WEEK payable in advance starting on 8/14/2024

Notes: Under section 14 of the Residential Tenancies Act 2010, a landlord, or landlord's agent, must not require a tenant to pay more than 2 weeks rent in advance under this Agreement.

For information about your rights and responsibilities under this agreement, contact NSW Fair Trading at www.fairtrading.nsw.gov.au or call 13 32 30.

13/12/20 1 fairtrading.nsw.gov.au

Residential tenancy agreement 1 September 2020 Page 2/37

The method by which the rent must be paid:

(a) Electronic Funds Transfer (EFT) into the following account, or any other account nominated by the landlord:

BSB number:

082062

account number:

733 961423

account name:

THAI HONG NGUYEN

payment reference:

EFT

or

(b) to

at

by cash, or

(c) as follows:

Note: The landlord or landlord's agent must permit the tenant to pay the rent by at least one means for which the tenant does not incur a cost (other than bank fees or other account fees usually payable for the tenant's transactions) (see clause 4.1) and that is reasonably available to the tenant.

RENTAL BOND [Cross out if there is not going to be a bond]:

A rental bond of \$ 2000 must be paid by the tenant on signing this agreement. The amount of the rental bond must not be more than 4 weeks rent.

The tenant provided the rental bond amount to:

- ☒ the landlord or another person, or
☐ the landlord's agent, or
☐ NSW Fair Trading through Rental Bond Online.

Note. All rental bonds must be lodged with NSW Fair Trading. If the bond is paid to the landlord or another person, it must be deposited within 10 working days after it is paid using the Fair Trading approved form. If the bond is paid to the landlord's agent, it must be deposited within 10 working days after the end of the month in which it is paid.

IMPORTANT INFORMATION

Maximum number of occupants

No more than 5 persons may ordinarily live in the premises at any one time.

Urgent repairs

Nominated tradespeople for urgent repairs

Electrical repairs: Call Landlord Telephone:

Plumbing repairs: Call Landlord Telephone:

Other repairs: Call Landlord Telephone:

Water usage

Will the tenant be required to pay separately for water usage? ☐ Yes ☒ No

If yes, see clauses 12 and 13.

Utilities

Is **electricity** supplied to the premises from an embedded network? ☐ Yes ☒ No

Is **gas** supplied to the premises from an embedded network? ☐ Yes ☒ No

For more information on consumer rights if electricity or gas is supplied from an embedded network contact NSW Fair Trading.

For information about your rights and responsibilities under this agreement, contact NSW Fair Trading at www.fairtrading.nsw.gov.au or call 13 32 20.



Smoke alarms

Indicate whether the smoke alarms installed in the residential premises are hardwired or battery operated:

- ☐ Hardwired smoke alarms
☐ Battery operated smoke alarms

If the smoke alarms are battery operated, are the batteries in the smoke alarms of a kind the tenant can replace?

☒ Yes ☐ No

If yes, specify the type of battery that needs to be used if the battery in the smoke alarm needs to be replaced:

If the smoke alarms are hardwired, are the back-up batteries in the smoke alarms of a kind the tenant can replace?

☒ Yes ☐ No

If yes, specify the type of back-up battery that needs to be used if the back-up battery in the smoke alarm needs to be replaced:

If the Strata Schemes Management Act 2015 applies to the residential premises, is the owners corporation of the strata scheme responsible for the repair and replacement of smoke alarms in the residential premises?

☐ Yes ☒ No

Strata by-laws

Are there any strata or community scheme by-laws applicable to the residential premises?

☐ Yes ☒ No

If yes, see clauses 38 and 39.

Giving notices and other documents electronically [Cross out if not applicable]

Indicate below for each person whether the person provides express consent to any notice and any other document under section 223 of the Residential Tenancies Act 2010 being given or served on them by email. The Electronic Transactions Act 2000 applies to notices and other documents you send or receive electronically.

Note: You should only consent to electronic service if you check your email regularly. If there is more than one tenant on the agreement, all tenants should agree on a single email address for electronic service. This will help ensure all tenants receive notices and other documents at the same time.

Landlord

Does the landlord give express consent to the electronic service of notices and documents?

☐ Yes ☒ No

If yes, see clause 50.

(Specify email address to be used for the purpose of sending notices and documents.)

Tenant

Does the tenant give express consent to the electronic service of notices and documents?

☐ Yes ☒ No

If yes, see clause 50.

(Specify email address to be used for the purpose of serving notices and documents.)

Condition report

A condition report relating to the condition of the premises must be completed by or on behalf of the landlord before or when this agreement is given to the tenant for signing.

Tenancy laws

The Residential Tenancies Act 2010 and the Residential Tenancies Regulation 2010 apply to this agreement. Both the landlord and the tenant must comply with these laws.

Copyright 2020 by the NSW Government. All rights reserved. This agreement is a template and should not be used for legal advice. For more information, see the Residential Tenancies Act 2010.

13-22-20 1. fairusd@nsw.gov.au

Residential tenancy agreement, 1 September 2020 Page 4/17



Scanned with CamScanner

The Agreement

RIGHT TO OCCUPY THE PREMISES

1. **The landlord agrees** that the tenant has the right to occupy the residential premises during the tenancy. The residential premises include the additional things (if any) noted under **'Residential premises'** on page 2 of this agreement.

COPY OF AGREEMENT

2. **The landlord agrees** to give the tenant:
 - 2.1 a copy of this agreement before or when the tenant gives the signed copy of the agreement to the landlord or landlord's agent, and
 - 2.2 a copy of this agreement signed by both the landlord and the tenant as soon as is reasonably practicable.

RENT

3. The tenant agrees:

- 3.1 to pay rent on time, and
- 3.2 to reimburse the landlord for the cost of replacing rent deposit books or rent cards lost by the tenant, and
- 3.3 to reimburse the landlord for the amount of any fees paid by the landlord to a bank or other authorised deposit-taking institution as a result of funds of the tenant not being available for rent payment on the due date.

4. The landlord agrees:

- 4.1 to provide the tenant with at least one means to pay rent for which the tenant does not incur a cost (other than bank fees or other account fees usually payable for the tenant's transactions) and that is reasonably available to the tenant, and
- 4.2 not to require the tenant to pay more than 2 weeks rent in advance or to pay rent for a period of the tenancy before the end of the previous period for which rent has been paid, and
- 4.3 not to require the tenant to pay rent by a cheque or other negotiable instrument that is post-dated, and
- 4.4 to accept payment of unpaid rent after the landlord has given a termination notice on the ground of failure to pay rent if the tenant has not vacated the residential premises, and
- 4.5 not to use rent paid by the tenant for the purpose of any amount payable by the tenant other than rent, and

- 4.6 to give a rent receipt to the tenant if rent is paid in person (other than by cheque), and
- 4.7 to make a rent receipt available for collection by the tenant or to post it to the residential premises or to send it by email to an email address specified in this agreement by the tenant for the service of documents of that kind if rent is paid by cheque, and
- 4.8 to keep a record of rent paid under this agreement and to provide a written statement showing the rent record for a specified period within 7 days of a request by the tenant (unless the landlord has previously provided a statement for the same period).

Note. The landlord and tenant may, by agreement, change the manner in which rent is payable under this agreement.

RENT INCREASES

5. **The landlord and the tenant agree** that the rent cannot be increased after the end of the fixed term (if any) of this agreement or under this agreement if the agreement is for a fixed term of 2 years or more, unless the landlord gives not less than 60 days written notice of the increase to the tenant. The notice must specify the increased rent and the day from which it is payable.

Note: Section 42 of the Residential Tenancies Act 2010 sets out the circumstances in which rent may be increased during the fixed term of a residential tenancy agreement. An additional term for this purpose may be included in the agreement.

6. **The landlord and the tenant agree** that the rent may not be increased after the end of the fixed term (if any) of this agreement more than once in any 12-month period.

7. The landlord and the tenant agree:

- 7.1 that the increased rent is payable from the day specified in the notice, and
- 7.2 that the landlord may cancel or reduce the rent increase by a later notice that takes effect on the same day as the original notice, and
- 7.3 that increased rent under this agreement is not payable unless the rent is increased in accordance with this agreement and the Residential Tenancies Act 2010 or by the Civil and Administrative Tribunal.

RENT REDUCTIONS

8. **The landlord and the tenant agree** that the rent abates if the residential premises:
 - 8.1 are destroyed, or become wholly or partly uninhabitable, otherwise than as a result of a breach of this agreement, or

- 8.2 cease to be lawfully usable as a residence, or
 - 8.3 are compulsorily appropriated or acquired by an authority.
9. The landlord and the tenant may, at any time during this agreement, agree to reduce the rent payable.

PAYMENT OF COUNCIL RATES, LAND TAX, WATER AND OTHER CHARGES

10. The landlord agrees to pay:

- 10.1 rates, taxes or charges payable under any Act (other than charges payable by the tenant under this agreement), and
- 10.2 the installation costs and charges for initial connection to the residential premises of an electricity, water, gas, bottled gas or oil supply service, and
- 10.3 all charges for the supply of electricity, non-bottled gas or oil to the tenant at the residential premises that are not separately metered, and

Note 1. Clause 10.3 does not apply to premises located in an embedded network in certain circumstances in accordance with clauses 34 and 35 of the Residential Tenancies Regulation 2019.

Note 2. Clause 10.3 does not apply to social housing tenancy agreements in certain circumstances, in accordance with clause 36 of the Residential Tenancies Regulation 2019.

- 10.4 the costs and charges for the supply or hire of gas bottles for the supply of bottled gas at the commencement of the tenancy, and
- 10.5 all charges (other than water usage charges) in connection with a water supply service to separately metered residential premises, and
- 10.6 all charges in connection with a water supply service to residential premises that are not separately metered, and
- 10.7 all charges for the supply of sewerage services (other than for pump out septic services) or the supply or use of drainage services to the residential premises, and
- 10.8 all service availability charges, however described, for the supply of non-bottled gas to the residential premises if the premises are separately metered but do not have any appliances, supplied by the landlord, for which gas is required and the tenant does not use gas supplied to the premises, and

- 10.9 the costs and charges for repair, maintenance or other work carried out on the residential premises which is required to facilitate the proper installation or replacement of an electricity meter, in working order, including an advance meter, if the meter installation is required by the retailer to replace an existing meter because the meter is faulty, testing indicates the meter may become faulty or the meter has reached the end of its life.

11. The tenant agrees to pay:

- 11.1 all charges for the supply of electricity or oil to the tenant at the residential premises if the premises are separately metered, and
- 11.2 all charges for the supply of non-bottled gas to the tenant at the residential premises if the premises are separately metered, unless the premises do not have any appliances supplied by the landlord for which gas is required and the tenant does not use gas supplied to the premises, and

Note. Charges for the supply of gas in certain circumstances may also be payable by a tenant under a social housing agreement in accordance with clause 36 of the Residential Tenancies Regulation 2019.

- 11.3 all charges for the supply of bottled gas to the tenant at the residential premises except for the costs and charges for the supply or hire of gas bottles at the start of the tenancy, and
- 11.4 all charges for pumping out a septic system used for the residential premises, and
- 11.5 any excess garbage charges relating to the tenant's use of the residential premises, and
- 11.6 water usage charges, if the landlord has installed water efficiency measures referred to in clause 10 of the *Residential Tenancies Regulation 2019* and the residential premises:
 - 11.6.1 are separately metered, or
 - 11.6.2 are not connected to a water supply service and water is delivered by vehicle.

Note. *Separately metered* is defined in section 3 of the Residential Tenancies Act 2010.

12. The landlord agrees that the tenant is not required to pay water usage charges unless:

- 12.1** the landlord gives the tenant a copy of the part of the water supply authority's bill setting out the charges, or other evidence of the cost of water used by the tenant, and
- 12.2** the landlord gives the tenant at least 21 days to pay the charges, and
- 12.3** the landlord requests payment of the charges by the tenant not later than 3 months after the issue of the bill for the charges by the water supply authority, and
- 12.4** the residential premises have the following water efficiency measures:
 - 12.4.1** all internal cold water taps and single mixer taps for kitchen sinks or bathroom hand basins on the premises have a maximum flow rate of 9 litres a minute,
 - 12.4.2** on and from 23 March 2025, all toilets are dual flush toilets that have a minimum 3 star rating in accordance with the WELS scheme,
 - 12.4.3** all showerheads have a maximum flow rate of 9 litres a minute,
 - 12.4.4** at the commencement of the residential tenancy agreement and whenever any other water efficiency measures are installed, repaired or upgraded, the premises are checked and any leaking taps or toilets on the premises have been fixed.

13. The landlord agrees to give the tenant the benefit of, or an amount equivalent to, any rebate received by the landlord for water usage charges payable or paid by the tenant.

POSSESSION OF THE PREMISES

14. The landlord agrees:

- 14.1** to make sure the residential premises are vacant so the tenant can move in on the date agreed, and
- 14.2** to take all reasonable steps to ensure that, at the time of signing this agreement, there is no legal reason why the premises cannot be used as a residence for the term of this agreement.

TENANT'S RIGHT TO QUIET ENJOYMENT

15. The landlord agrees:

- 15.1** that the tenant will have quiet enjoyment of the residential premises without interruption by the landlord or any person claiming by, through or under the landlord or having superior title to that of the landlord (such as a head landlord), and
- 15.2** that the landlord or the landlord's agent will not interfere with, or cause or permit any interference with, the reasonable peace, comfort or privacy of the tenant in using the residential premises, and
- 15.3** that the landlord or the landlord's agent will take all reasonable steps to ensure that the landlord's other neighbouring tenants do not interfere with the reasonable peace, comfort or privacy of the tenant in using the residential premises.

USE OF THE PREMISES BY TENANT

16. The tenant agrees:

- 16.1** not to use the residential premises, or cause or permit the premises to be used, for any illegal purpose, and
- 16.2** not to cause or permit a nuisance, and
- 16.3** not to interfere, or cause or permit interference, with the reasonable peace, comfort or privacy of neighbours, and
- 16.4** not to intentionally or negligently cause or permit any damage to the residential premises, and
- 16.5** not to cause or permit more people to reside in the residential premises than is permitted by this agreement.

17. The tenant agrees:

- 17.1** to keep the residential premises reasonably clean, and
- 17.2** to notify the landlord as soon as practicable of any damage to the residential premises, and
- 17.3** that the tenant is responsible to the landlord for any act or omission by a person who is lawfully on the residential premises if the person is only permitted on the premises with the tenant's consent and the act or omission would be in breach of this agreement if done or omitted by the tenant, and

17.4 that it is the tenant's responsibility to replace light globes on the residential premises.

18. The tenant agrees, when this agreement ends and before giving vacant possession of the premises to the landlord:

18.1 to remove all the tenant's goods from the residential premises, and

18.2 to leave the residential premises as nearly as possible in the same condition, fair wear and tear excepted, as at the commencement of the tenancy, and

18.3 to leave the residential premises reasonably clean, having regard to its condition at the commencement of the tenancy, and

18.4 to remove or arrange for the removal of all rubbish from the residential premises in a way that is lawful and in accordance with council requirements, and

18.5 to make sure that all light fittings on the premises have working globes, and

18.6 to return to the landlord all keys, and other opening devices or similar devices, provided by the landlord.

Note. Under section 54 of the Residential Tenancies Act 2010, the vicarious liability of a tenant for damage to residential premises caused by another person is not imposed on a tenant who is the victim of a domestic violence offence, or a co-tenant who is not a relevant domestic violence offender, if the damage occurred during the commission of a domestic violence offence (within the meaning of that Act).

LANDLORD'S GENERAL OBLIGATIONS FOR RESIDENTIAL PREMISES

19. The landlord agrees:

19.1 to make sure that the residential premises are reasonably clean and fit to live in, and

Note 1. Section 52 of the Residential Tenancies Act 2010 specifies the minimum requirements that must be met for the residential premises to be fit to live in. These include that the residential premises:

- a) are structurally sound, and
- b) have adequate natural light or artificial lighting in each room of the premises other than a room that is intended to be used only for the purposes of storage or a garage, and
- c) have adequate ventilation, and
- d) are supplied with electricity or gas and have an adequate number of electricity outlet sockets or gas outlet sockets for the supply of lighting and heating to, and use of appliances in, the premises, and

- e) have adequate plumbing and drainage, and
- f) are connected to a water supply service or infrastructure that supplies water (including, but not limited to, a water bore or water tank) that is able to supply to the premises hot and cold water for drinking and ablution and cleaning activities, and

- g) contain bathroom facilities, including toilet and washing facilities, that allow privacy for the user.

Note 2. Premises are structurally sound only if the floors, ceilings, walls, supporting structures (including foundations), doors, windows, roof, stairs, balconies, balustrades and railings:

- a) are in a reasonable state of repair, and
- b) with respect to the floors, ceilings, walls and supporting structures – are not subject to significant dampness, and
- c) with respect to the roof, ceilings and windows – do not allow water penetration into the premises, and
- d) are not liable to collapse because they are rotted or otherwise defective.

19.2 to make sure that all light fittings on the residential premises have working light globes on the commencement of the tenancy, and

19.3 to keep the residential premises in a reasonable state of repair, considering the age of, the rent paid for and the prospective life of the premises, and

19.4 not to interfere with the supply of gas, electricity, water, telecommunications or other services to the residential premises (unless the interference is necessary to avoid danger to any person or enable maintenance or repairs to be carried out), and

19.5 not to hinder a tradesperson's entry to the residential premises when the tradesperson is carrying out maintenance or repairs necessary to avoid health or safety risks to any person, or to avoid a risk that the supply of gas, electricity, water, telecommunications or other services to the residential premises may be disconnected, and

19.6 to comply with all statutory obligations relating to the health or safety of the residential premises, and

19.7 that a tenant who is the victim of a domestic violence offence or a co-tenant who is under the same agreement as the victim of the domestic violence offence

but is not a relevant domestic violence offender is not responsible to the landlord for any act or omission by a co-tenant that is a breach of this agreement if the act or omission constitutes or resulted in damage to the premises and occurred during the commission of a domestic violence offence.

URGENT REPAIRS

20. The landlord agrees to pay the tenant, within 14 days after receiving written notice from the tenant, any reasonable costs (not exceeding \$1,000) that the tenant has incurred for making urgent repairs to the residential premises (of the type set out below) so long as:

- 20.1** the damage was not caused as a result of a breach of this agreement by the tenant, and
- 20.2** the tenant gives or makes a reasonable attempt to give the landlord notice of the damage, and
- 20.3** the tenant gives the landlord a reasonable opportunity to make the repairs, and
- 20.4** the tenant makes a reasonable attempt to have any appropriate tradesperson named in this agreement make the repairs, and
- 20.5** the repairs are carried out, where appropriate, by licensed or properly qualified persons, and
- 20.6** the tenant, as soon as possible, gives or tries to give the landlord written details of the repairs, including the cost and the receipts for anything the tenant pays for.

Note. The type of repairs that are **urgent repairs** are defined in the Residential Tenancies Act 2010 and are defined as follows:

- (a) a burst water service,
- (b) an appliance, fitting or fixture that uses water or is used to supply water that is broken or not functioning properly, so that a substantial amount of water is wasted,
- (c) a blocked or broken lavatory system,
- (d) a serious roof leak,
- (e) a gas leak,
- (f) a dangerous electrical fault,
- (g) flooding or serious flood damage,
- (h) serious storm or fire damage,
- (i) a failure or breakdown of the gas, electricity or water supply to the premises,

- (j) a failure or breakdown of any essential service on the residential premises for hot water, cooking, heating, cooling or laundering,
- (k) any fault or damage that causes the premises to be unsafe or insecure.

SALE OF THE PREMISES

21. The landlord agrees:

- 21.1** to give the tenant written notice that the landlord intends to sell the residential premises, at least 14 days before the premises are made available for inspection by potential purchasers, and
- 21.2** to make all reasonable efforts to agree with the tenant as to the days and times when the residential premises are to be available for inspection by potential purchasers.

22. The tenant agrees not to unreasonably refuse to agree to days and times when the residential premises are to be available for inspection by potential purchasers.

23. The landlord and tenant agree:

- 23.1** that the tenant is not required to agree to the residential premises being available for inspection more than twice in a period of a week, and
- 23.2** that, if they fail to agree, the landlord may show the residential premises to potential purchasers not more than twice in any period of a week and must give the tenant at least 48 hours notice each time.

LANDLORD'S ACCESS TO THE PREMISES

24. The landlord agrees that the landlord, the landlord's agent or any person authorised in writing by the landlord, during the currency of this agreement, may only enter the residential premises in the following circumstances:

- 24.1** in an emergency (including entry for the purpose of carrying out urgent repairs),
- 24.2** if the Civil and Administrative Tribunal so orders,
- 24.3** if there is good reason for the landlord to believe the premises are abandoned,
- 24.4** if there is good reason for serious concern about the health of the tenant or any other person on the residential premises and a reasonable attempt has been made to obtain consent to the entry,

- 24.5** to inspect the premises, if the tenant is given at least 7 days written notice (no more than 4 inspections are allowed in any period of 12 months),
- 24.6** to carry out, or assess the need for, necessary repairs, if the tenant is given at least 2 days notice each time,
- 24.7** to carry out, or assess the need for, work relating to statutory health and safety obligations relating to the residential premises, if the tenant is given at least 2 days notice each time,
- 24.8** to show the premises to prospective tenants on a reasonable number of occasions if the tenant is given reasonable notice on each occasion (this is only allowed during the last 14 days of the agreement),
- 24.9** to value the property, if the tenant is given 7 days notice (not more than one valuation is allowed in any period of 12 months),
- 24.10** to take photographs, or make visual recordings, of the inside of the premises in order to advertise the premises for sale or lease, if the tenant is given reasonable notice and reasonable opportunity to move any of their possessions that can reasonably be moved out of the frame of the photograph or the scope of the recording (this is only allowed once in a 28 day period before marketing of the premises starts for sale or lease or the termination of this agreement),
- 24.11** if the tenant agrees.

25. The landlord agrees that a person who enters the residential premises under clause 24.5, 24.6, 24.7, 24.8, 24.9 or 24.10 of this agreement:

- 25.1** must not enter the premises on a Sunday or a public holiday, unless the tenant agrees, and
- 25.2** may enter the premises only between the hours of 8.00 a.m. and 8.00 p.m., unless the tenant agrees to another time, and
- 25.3** must not stay on the residential premises longer than is necessary to achieve the purpose of the entry to the premises, and
- 25.4** must, if practicable, notify the tenant of the proposed day and time of entry.

26. The landlord agrees that, except in an emergency (including to carry out urgent repairs), a person other than the landlord or the

landlord's agent must produce to the tenant the landlord's or the landlord's agent's written permission to enter the residential premises.

- 27. The tenant agrees** to give access to the residential premises to the landlord, the landlord's agent or any person, if they are exercising a right to enter the residential premises in accordance with this agreement.

PUBLISHING PHOTOGRAPHS OR VISUAL RECORDINGS

- 28.** The landlord agrees that the landlord or the landlord's agent must not publish any photographs taken or visual recordings made of the inside of the residential premises in which the tenant's possessions are visible unless they first obtain written consent from the tenant.

Note. See section 55A of the *Residential Tenancies Act 2010* for when a photograph or visual recording is 'published'.

- 29. The tenant agrees** not to unreasonably withhold consent. If the tenant is in circumstances of domestic violence within the meaning of section 105B of the *Residential Tenancies Act 2010*, it is not unreasonable for the tenant to withhold consent.

FIXTURES, ALTERATIONS, ADDITIONS OR RENOVATIONS TO THE PREMISES

30. The tenant agrees:

- 30.1** not to install any fixture or renovate, alter or add to the residential premises without the landlord's written permission, and
- 30.2** that certain kinds of fixtures or alterations, additions or renovations that are of a minor nature specified by clause 22(2) of the *Residential Tenancies Regulation 2019* may only be carried out by a person appropriately qualified to install those fixtures or carry out those alterations, additions or renovations unless the landlord gives consent, and
- 30.3** to pay the cost of a fixture, installed by or on behalf of the tenant, or any renovation, alteration or addition to the residential premises, unless the landlord otherwise agrees, and
- 30.4** not to remove, without the landlord's permission, any fixture attached by the tenant that was paid for by the landlord or for which the landlord gave the tenant a benefit equivalent to the cost of the fixture, and

- 30.5** to notify the landlord of any damage caused by removing any fixture attached by the tenant, and
- 30.6** to repair any damage caused by removing the fixture or compensate the landlord for the reasonable cost of repair.

31. The landlord agrees not to unreasonably withhold consent to a fixture, or to an alteration, addition or renovation that is of a minor nature.

Note. The Residential Tenancies Regulation 2019 provides a list of the kinds of fixtures or alterations, additions or renovations of a minor nature to which it would be unreasonable for a landlord to withhold consent and which of those fixtures, or alterations, additions or renovations the landlord may give consent to on the condition that the fixture or alteration, addition or renovation is carried out by an appropriately qualified person.

LOCKS AND SECURITY DEVICES

32. The landlord agrees:

- 32.1** to provide and maintain locks or other security devices necessary to keep the residential premises reasonably secure, and
- 32.2** to give each tenant under this agreement a copy of the key or opening device or information to open any lock or security device for the residential premises or common property to which the tenant is entitled to have access, and
- 32.3** not to charge the tenant for the cost of providing the copies except to recover the cost of replacement or additional copies, and
- 32.4** not to alter, remove or add any lock or other security device without reasonable excuse (which includes an emergency, an order of the Civil and Administrative Tribunal, termination of a co-tenancy or an apprehended violence order prohibiting a tenant or occupant from having access) or unless the tenant agrees, and
- 32.5** to give each tenant under this agreement a copy of any key or other opening device or information to open any lock or security device that the landlord changes as soon as practicable (and no later than 7 days) after the change.

33. The tenant agrees:

- 33.1** not to alter, remove or add any lock or other security device without reasonable excuse (which includes an emergency, an order of the Civil and Administrative

Tribunal, termination of a co-tenancy or an apprehended violence order prohibiting a tenant or occupant from having access) or unless the landlord agrees, and

- 33.2** to give the landlord a copy of the key or opening device or information to open any lock or security device that the tenant changes within 7 days of the change.

34. A copy of a changed key or other opening device need not be given to the other party if the other party agrees not to be given a copy or the Civil and Administrative Tribunal authorises a copy not to be given or the other party is prohibited from access to the residential premises by an apprehended violence order.

TRANSFER OF TENANCY OR SUB-LETTING BY TENANT

35. The landlord and the tenant agree that:

- 35.1** the tenant may, with the landlord's written permission, transfer the tenant's tenancy under this agreement or sub-let the residential premises, and
- 35.2** the landlord may refuse permission (whether or not it is reasonable to do so) to the transfer of the whole of the tenancy or sub-letting the whole of the residential premises, and
- 35.3** the landlord must not unreasonably refuse permission to a transfer of part of a tenancy or a sub-letting of part of the residential premises, and
- 35.4** without limiting clause 35.3, the landlord may refuse permission to a transfer of part of the tenancy or to sub-letting part of the residential premises if the number of occupants would be more than is permitted under this agreement or any proposed tenant or sub-tenant is listed on a residential tenancy database or it would result in overcrowding of the residential premises.

Note: Clauses 35.3 and 35.4 do not apply to social tenancy housing agreements.

36. The landlord agrees not to charge for giving permission other than for the landlord's reasonable expenses in giving permission.

CHANGE IN DETAILS OF LANDLORD OR LANDLORD'S AGENT

37. The landlord agrees:

- 37.1** if the name and telephone number or contact details of the landlord change, to give the tenant notice in writing of the change within 14 days, and
- 37.2** if the address of the landlord changes (and the landlord does not have an agent), to give the tenant notice in writing of the change within 14 days, and
- 37.3** if the name, telephone number or business address of the landlord's agent changes or the landlord appoints an agent, to give the tenant notice in writing of the change or the agent's name, telephone number and business address, as appropriate, within 14 days, and
- 37.4** if the landlord or landlord's agent is a corporation and the name or business address of the corporation changes, to give the tenant notice in writing of the change within 14 days, and
- 37.5** if the State, Territory or country in which the landlord ordinarily resides changes, to give the tenant notice in writing of the change within 14 days.

COPY OF CERTAIN BY-LAWS TO BE PROVIDED [Cross out clauses if not applicable]

- 38. The landlord agrees** to give to the tenant, before the tenant enters into this agreement, a copy of the by-laws applying to the residential premises if they are premises under the *Strata Schemes Management Act 2015*.
- 39. The landlord agrees** to give to the tenant, within 7 days of entering into this agreement, a copy of the by-laws applying to the residential premises if they are premises under the *Strata Schemes Development Act 2015*, the *Community Land Development Act 1989* or the *Community Land Management Act 1989*.

MITIGATION OF LOSS

- 40.** The rules of law relating to mitigation of loss or damage on breach of a contract apply to a breach of this agreement. (For example, if the tenant breaches this agreement, the landlord will not be able to claim damages for loss which could have been avoided by reasonable effort by the landlord.)

RENTAL BOND

[Cross out clauses if no rental bond is payable]

- 41. The landlord agrees** that, where the landlord or the landlord's agent applies to the Rental Bond Board or the Civil and Administrative

Tribunal for payment of the whole or part of the rental bond to the landlord, the landlord or the landlord's agent will provide the tenant with:

- 41.1** details of the amount claimed, and
- 41.2** copies of any quotations, accounts and receipts that are relevant to the claim, and
- 41.3** a copy of a completed condition report about the residential premises at the end of the residential tenancy agreement.

SMOKE ALARMS

42. The landlord agrees to:

- 42.1** ensure that smoke alarms are installed in accordance with the *Environmental Planning and Assessment Act 1979* if that Act requires them to be installed in the premises and are functioning in accordance with the regulations under that Act, and
- 42.2** conduct an annual check of all smoke alarms installed on the residential premises to ensure that the smoke alarms are functioning, and
- 42.3** install or replace, or engage a person to install or replace, all removable batteries in all smoke alarms installed on the residential premises annually, except for smoke alarms that have a removable lithium battery, and
- 42.4** install or replace, or engage a person to install or replace, a removable lithium battery in a smoke alarm in the period specified by the manufacturer of the smoke alarm, and
- 42.5** engage an authorised electrician to repair or replace a hardwired smoke alarm, and
- 42.6** repair or replace, a smoke alarm within 2 business days of becoming aware that the smoke alarm is not working, unless the tenant notifies the landlord that the tenant will carry out the repair to the smoke alarm and the tenant carries out the repair, and
- 42.7** reimburse the tenant for the costs of a repair or replacement of a smoke alarm in accordance with clause 18 of the *Residential Tenancies Regulation 2019*, that the tenant is allowed to carry out.

Note 1. Under section 64A of the *Residential Tenancies Act 2010*, repairs to a smoke alarm (which includes a heat alarm) includes maintenance of a smoke alarm in working order by installing or replacing a battery in the smoke alarm.

Note 2. Clauses 42.2-42.7 do not apply to a landlord of premises that comprise or include a lot in a strata scheme (within the meaning of the Strata Schemes Management Act 2015) if the owners corporation is responsible for the repair and replacement of smoke alarms in the residential premises.

Note 3. A tenant who intends to carry out a repair to a smoke alarm may do so only in the circumstances prescribed for a tenant in clause 15 of the Residential Tenancies Regulation 2019.

Note 4. Section 64A of the Act provides that a smoke alarm includes a heat alarm.

43. The tenant agrees:

- 43.1** to notify the landlord if a repair or a replacement of a smoke alarm is required, including replacing a battery in the smoke alarm, and
- 43.2** that the tenant may only replace a battery in a battery-operated smoke alarm, or a back-up battery in a hardwired smoke alarm, if the smoke alarm has a removable battery or a removable back-up battery, and
- 43.3** to give the landlord written notice, as soon as practicable if the tenant will carry out and has carried out a repair or replacement, or engages a person to carry out a repair or replacement, in accordance with clauses 15-17 of the Residential Tenancies Regulation 2019.

Note. Clauses 43.2 and 43.3 do not apply to tenants under social housing tenancy agreements or tenants of premises that comprise or include a lot in a strata scheme (within the meaning of the Strata Schemes Management Act 2015) if the owners corporation is responsible for the repair and replacement of smoke alarms in the residential premises.

- 44. The landlord and tenant each agree** not to remove or interfere with the operation of a smoke alarm installed on the residential premises unless they have a reasonable excuse to do so.

Note. The regulations made under the Environmental Planning and Assessment Act 1979 provide that it is an offence to remove or interfere with the operation of a smoke alarm or a heat alarm in particular circumstances.

SWIMMING POOLS

[Cross out the following clause if there is no swimming pool]

- 45. The landlord agrees** to ensure that the requirements of the Swimming Pools Act 1992 have been complied with in respect of the swimming pool on the residential premises.

[Cross out the following clause if there is no swimming pool or the swimming pool is situated on land in a strata scheme (within the meaning of the Strata Schemes Management Act 2015) or in a community scheme (within the meaning of the Community Land Development Act 1989) and that strata or community scheme comprises more than 2 lots]

- 46. The landlord agrees** to ensure that at the time that this residential tenancy agreement is entered into:

- 46.1** the swimming pool on the residential premises is registered under the Swimming Pools Act 1992 and has a valid certificate of compliance under that Act or a relevant occupation certificate within the meaning of that Act, and
- 46.2** a copy of that valid certificate of compliance or relevant occupation certificate is provided to the tenant.

Note. A swimming pool certificate of compliance is valid for 3 years from its date of issue.

LOOSE-FILL ASBESTOS INSULATION

47. The landlord agrees:

- 47.1** if, at the time that this residential tenancy agreement is entered into, the premises have been and remain listed on the LFAI Register, the tenant has been advised in writing by the landlord that the premises are listed on that Register, or
- 47.2** if, during the tenancy, the premises become listed on the LFAI Register, to advise the tenant in writing, within 14 days of the premises being listed on the Register, that the premises are listed on the Register.

COMBUSTIBLE CLADDING

- 48. The landlord agrees** that if, during the tenancy, the landlord becomes aware of any of the following facts, the landlord will advise the tenant in writing within 14 days of becoming aware of the fact:

- 48.1** that the residential premises are part of a building in relation to which a notice of intention to issue a fire safety order, or a fire safety order, has been issued requiring rectification of the building regarding external combustible cladding,
- 48.2** that the residential premises are part of a building in relation to which a notice of intention to issue a building product rectification order, or a building product rectification order, has been issued requiring rectification of the building regarding external combustible cladding,
- 48.3** that the residential premises are part of a building where a development application or complying development certificate application has been lodged for rectification of the building regarding external combustible cladding.

SIGNIFICANT HEALTH OR SAFETY RISKS

49. The landlord agrees that if, during the tenancy, the landlord becomes aware that the premises are subject to a significant health or safety risk, the landlord will advise the tenant in writing, within 14 days of becoming aware, that the premises are subject to the significant health or safety risk and the nature of the risk.

ELECTRONIC SERVICE OF NOTICES AND OTHER DOCUMENTS

50. The landlord and the tenant agree:

- 50.1** to only serve any notices and any other documents, authorised or required by the *Residential Tenancies Act 2010* or the regulations or this agreement, on the other party by email if the other party has provided express consent, either as part of this agreement or otherwise, that a specified email address is to be used for the purpose of serving notices and other documents, and
- 50.2** to notify the other party in writing within 7 days if the email address specified for electronic service of notices and other documents changes, and
- 50.3** that they may withdraw their consent to the electronic service of notices and other documents at any time, by notifying the other party in writing, and
- 50.4** if a notice is given withdrawing consent to electronic service of notices and other documents, following the giving of such notice, no further notices or other documents are to be served by email.

BREAK FEE FOR FIXED TERM OF NOT MORE THAN 3 YEARS

51. The tenant agrees that, if the tenant ends the residential tenancy agreement before the end of the fixed term of the agreement, the tenant must pay a break fee of the following amount if the fixed term is not more than 3 years:

- 51.1** 4 weeks rent if less than 25% of the fixed term has expired,
- 51.2** 3 weeks rent if 25% or more but less than 50% of the fixed term has expired,
- 51.3** 2 weeks rent if 50% or more but less than 75% of the fixed term has expired,
- 51.4** 1 week's rent if 75% or more of the fixed term has expired.

This clause does not apply if the tenant terminates a fixed term residential tenancy agreement for a fixed term of more than 3 years or if the tenant terminates a residential tenancy agreement early for a reason that is permitted under the *Residential Tenancies Act 2010*.

Note. Permitted reasons for early termination include destruction of residential premises, breach of the agreement by the landlord and an offer of social housing or a place in an aged care facility, and being in circumstances of domestic violence. Section 107 of the *Residential Tenancies Act 2010* regulates the rights of the landlord and tenant under this clause.

52. The landlord agrees that the compensation payable by the tenant for ending the residential tenancy agreement before the end of the fixed term of not more than 3 years is limited to the amount specified in clause 51 and any occupation fee payable under the *Residential Tenancies Act 2010* for goods left on the residential premises.

Note. Section 107 of the *Residential Tenancies Act 2010* also regulates the rights of landlords and tenants for a residential tenancy agreement with a fixed term of more than 3 years.

ADDITIONAL TERMS

[Additional terms may be included in this agreement if:

- (a) both the landlord and the tenant agree to the terms, and
- (b) they do not conflict with the *Residential Tenancies Act 2010*, the *Residential Tenancies Regulation 2019* or any other Act, and
- (c) they do not conflict with the standard terms of this agreement.

Any additional terms are not required by law and are **negotiable**.]

ADDITIONAL TERM—PETS

[Cross out clauses if not applicable]

53. The landlord agrees that the tenant may keep the following animal on the residential premises [specify the breed, size etc]:

54. The tenant agrees:

- 54.1** to supervise and keep the animal within the premises, and
- 54.2** to ensure that the animal does not cause a nuisance, or breach the reasonable peace, comfort or privacy of neighbours, and
- 54.3** to ensure that the animal is registered and micro-chipped if required under law, and
- 54.4** to comply with any council requirements.

- 55. The tenant agrees** to have the carpet professionally cleaned or to pay the cost of having the carpet professionally cleaned at the end of the tenancy if cleaning is required because an animal has been kept on the residential premises during the tenancy.

Insert any other agreed additional terms here.
Attach a separate page if necessary.

NOTES

1. Definitions

In this agreement:

- **landlord** means the person who grants the right to occupy residential premises under this agreement, and includes a successor in title to the residential premises whose interest is subject to that of the tenant and a tenant who has granted the right to occupy residential premises to a sub-tenant.
- **landlord's agent** means a person who acts as the agent of the landlord and who (whether or not the person carries on any other business) carries on business as an agent for:
 - (a) the letting of residential premises, or
 - (b) the collection of rents payable for any tenancy of residential premises.
- **LFAI Register** means the register of residential premises that contain or have contained loose-fill asbestos insulation that is required to be maintained under Division 1A of Part 8 of the *Home Building Act 1989*.
- **rental bond** means money paid by the tenant as security to carry out this agreement.
- **residential premises** means any premises or part of premises (including any land occupied with the premises) used or intended to be used as a place of residence.
- **tenancy** means the right to occupy residential premises under this agreement.
- **tenant** means the person who has the right to occupy residential premises under this agreement, and includes the person to whom such a right passes by transfer or operation of the law and a sub-tenant of the tenant.

2. Continuation of tenancy (if fixed term agreement)

Once any fixed term of this agreement ends, the

agreement continues in force on the same terms as a periodic agreement unless the agreement is terminated by the landlord or the tenant in accordance with the *Residential Tenancies Act 2010* (see notes 3 and 4).

Clauses 5 and 6 of this agreement provide for rent to be able to be increased if the agreement continues in force, with certain restrictions.

3. Ending a fixed term agreement

If this agreement is a fixed term agreement, it may be ended by the landlord or the tenant by giving written notice of termination. The notice may be given at any time up until the end of the fixed term but cannot take effect until the term ends. The landlord must give at least 30 days notice and the tenant must give at least 14 days notice.

4. Ending a periodic agreement

If this agreement is a periodic agreement, it may be ended by the landlord or the tenant by giving written notice of termination. The notice may be given at any time. The landlord must give at least 90 days notice and the tenant must give at least 21 days notice.

5. Other grounds for ending agreement

The *Residential Tenancies Act 2010* also authorises the landlord and tenant to end this agreement on other grounds. The grounds for the landlord ending the agreement include sale of the residential premises requiring vacant possession, breach of this agreement by the tenant, due to hardship or if the agreement is frustrated because the premises are destroyed, become wholly or partly uninhabitable or cease to be lawfully usable as a residence or are appropriated or acquired by any authority by compulsory process. The grounds for the tenant include breach by the landlord of information disclosure provisions under section 26 of the Act (not revealed when this agreement was entered into), breach of this agreement by the landlord, due to hardship or if the agreement is frustrated because the premises are destroyed, become wholly or partly uninhabitable or cease to be lawfully usable as a residence or are appropriated or acquired by any authority by compulsory process.

For more information refer to that Act or contact NSW Fair Trading on 13 32 20.

6. Warning

It is an offence for any person to obtain possession of the residential premises without an order of the Civil and Administrative Tribunal or a judgement or order of a court if the tenant does not willingly move out. A court can order fines and compensation to be paid for such an offence.

THE LANDLORD AND THE TENANT ENTER INTO THIS AGREEMENT AND AGREE TO ALL ITS TERMS.

Note, Section 9 of the Electronic Transactions Act 2000 allows for agreements to be signed electronically in NSW if the parties consent. If an electronic signature is used then it must comply with Division 2 of Part 2 of the Electronic Transactions Act 2000.

SIGNED BY THE LANDLORD/AGENT

Name of landlord/agent

THI HONG NGUYEN

Signature of landlord/agent



on the 10 day of April 2024

LANDLORD INFORMATION STATEMENT

The landlord acknowledges that, at or before the time of signing this residential tenancy agreement, the landlord has read and understood the contents of the **Landlord Information Statement** published by NSW Fair Trading that sets out the landlord's rights and obligations.

Signature of landlord/agent

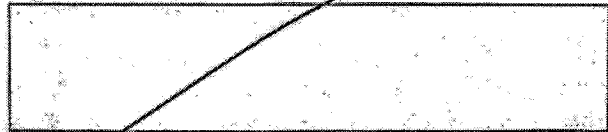

on the day of 20__

SIGNED BY THE TENANT (1)

Name of tenant

HUNG SUM MAN

Signature of tenant

X 

on the day of 20__

SIGNED BY THE TENANT (2)

Name of tenant

NING CHI CHENG

Signature of tenant

X 

on the day of 20__

SIGNED BY THE TENANT (3)

Name of tenant

Signature of tenant

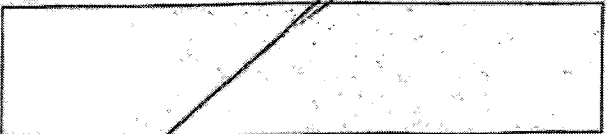

on the day of 20__

SIGNED BY THE TENANT (4)

Name of tenant

Signature of tenant

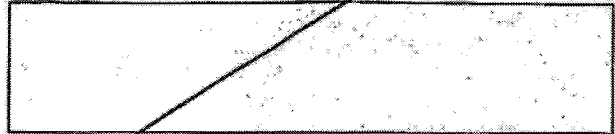

on the day of 20__

Thi Hong Nguyen
19 Kensington st
Punchbowl NSW 2196
0431118838
Ng_jenny29@hotmail.com

14/7/2025

Hung Sum Man & Wing Chi Cheng
13 Lawrence ave Mt Warrigal NSW 2528

****RE: Notice of Sale of Property****

Dear Sam & Angie,

This letter is to inform you that the property you are currently renting at 13 Lawrence Ave Mt Warrigal NSW 2528 is being listed for sale.

Please be advised of the following:

1. The tenancy ****remains valid**** and all terms of your lease continue to apply.
2. Real estate agents and potential buyers may request to view the property. In compliance with [insert applicable law, we will provide you with 24hrs notice prior to any showings or inspections.
3. Your cooperation is appreciated during this process. We will work with you to ensure minimal disruption.
4. As discussed on 13/7/25 you're advised not to extend or wanting to sign new lease and in the process of looking for new place to move and requesting 90 days of notice as of 13/7/2025.

Should the property be sold, you will be notified of any changes, and your legal rights as a tenant will be respected.

If you have any questions, please feel free to contact me directly at 0431118838 or ng_jenny29@hotmail.com

Sincerely,
Jenny Nguyen



Monday, 14 July 2025